THE ATLANTA CONSTITUTION.

BY W. A. HEMPHILL & CO. | ATLANTA, GEORGIA: SATURDAY, NOVEMBER 22, 1873. | VOLUME VI---NUMBER 134

PRICE FIVE CENTS.

CONSTITUTION AND SUN.

From Yesterday's Evening Edition.

ATLANTA, NOVEMBER 22, 1873.

BY TELEGRAPH

TO THE ATLANTA CONSTITUTION.

Friday Noon News.

WAR LOOMING.

ANGRY DISCUSSION BETWEEN U. S. MINISTER SICKLES AND SPANISH MINISTRY—SPAIN STUBBORN AND DEFIANT.

MOB VIOLENCE OFFERED TO THE AMERICAN LEGATION IN SPAIN.

NEW YORK, November 21.—A Herald special dated Madrid, 20th instant, says the situation is grave. There is a serious misunderstanding between Sickles and the Spanish Cabinet.

On the arrival of the news of the capture of the Virginius, President Castelar called at the United States Legation, expressed his regret and ordered a suspension of sentence.

When Secretary Fish telegraphed the news of the executions, Gen. Sickles sent a note at two o'clock in the morning, demanding a stay. The Foreign Secretary answered, questioning the accuracy of the information, and intimated that Gen. Sickles' action was not authorized. Thereupon Sickles, in the name of the United States, addressed a formal protest against the inhuman butchery, and the insult to the the United States again demanded that Spain should enforce obedience to the orders in Cuba, and insisted on the rights of the Americans to trial under the treaty of 1796. He complained that the American Consul at Santiago was prevented from using the telegraph to Washington.

The Spanish Secretary answered, that the matter was wholly a municipal affair between Spain and the Virginius pirates. Spain could not tolerate American interference.

The interview ended by General Sickles demanding that Spain should enforce the order of the Cabinet to Cuba for the suspension of executions.

The Spanish Ministry of Foreign Affairs haughtily declined to permit Gen. Sickles to discuss the municipal affairs of Cuba.

The interview terminated angrily, Sickles saying he would hold no more persoual, only official relations with the minister.

Public feeling runs high. The Spaniards blame the United States for Cuban insurrection, and say they will welcome war. Minister Sickles does not see how war can be avoided, as Spain will concede nothing, and public opinion will prevent President Castellar from making any concessions. There is no use in the United States trifling any more on the subject, the Spanish stubborness making concessions impossible. The extreme Republicans favor the views of the United States in the affair.

THE LAST CUBAN SEIZURES.

NEW YORK, November 21.—Officers of the City of New York give the names of passengers by the Spaniards. Mrs. Amitala de Manil, a widow, and her child. Richarda Lancis and entire family, consisting of three children, and Dona Catalina Parez. Nothing suspicious was found in the clothing of the women or children. All were discharged except Lancis. Two hundred persons have been captured implicated by correspondence. No executions when the York left.

THE OFFICIAL NEWS AT WASHINGTON

WASHINGTON, November 21.—The dispatches received by the Secretary of State are confirmations in part of the special telegrams from Madrid in regard to the demonstrations against Minister Sickles, though the Secretary is of the opinion that the speculations somewhat exaggerated. The mob which collected in front of the American Legation was promptly dispersed by the Government, and there is no doubt here in official circles but that the authorities at Madrid are capable of preventing any outbreak.

The position of Minister Sickles is very uncomfortable, but it is not believed that any violence will be suffered. Mr. Sickles telegraphs that the Spanish officials are equal to the emergency.

Minister Sickles is hourly in communication with the State Department and his dispatches indicate the existence of a very strong feeling against the United States.

Mr. Fish submitted a number of telegrams from Minister Sickles to the Cabinet to-day and the session which has just commenced will, in all probability, be one of the most interesting and serious meetings since the commencement of the present complications.

Members of the Cabinet this morning seem to be very serious in their demeanor, and there appears to be a more extended discussion in all places as to the probabilities of war than has yet been noticed. At the same time, so far as has been made known, the official advices from Spain have not varied in the assertions of the honesty of the Castelar government to preserve friendly relations, and to command calmness and dignity during the progress of negotiations.

The excitement of the populace in Madrid does not seem to be spared by the government there, as is evidenced by the expressed opinion of the Secretary of State here, that there is an exaggeration in the unofficial reports and the associations of Mr. Sickles that the Spanish government is able and has suppressed hostile indications against the American legation at Madrid.

The Secretary of the Navy returned to this city this morning, and was at the Department, at a very early hour. A large number of naval officers have been ordered to duty to-day, to the ships of heavy ordinance now being fitted out for immediate active service. Naval recruiting offices has been ordered to be opened at New Orleans.

FOR THE DOCTORS.

A DOCTOR JURY CONDEMNS CHLOROFORM TO STOP PAIN.

BOSTON, November 21.—The jury of doctors in the case of Mrs. Mary F. Orle, who died from the effects of chloroform, administered by Dr. Eastman, of this city, returned a verdict last night that they do not censure him.

The jury cautions the public against the inhalation of so dangerous an agent as chloroform for the production of insensibility to pain, and are of the opinion that the inhalation of sulphuric ether is safe, while the inhalation of chloroform alone or mixed is always attended with danger.

DAY SPARKLES.

SAN FRANCISCO, November 21.—A slight earthquake was felt here to-day.

CHICAGO, November 21.—The first prize of the tournament between Ubassier and Garnier, who play off to-night.

CHATTANOOGA, November 21.—The Democrats carried the municipal election to-day, for the first time since the war.

MEMPHIS, November 21.—The cotton burned on the Belle Alton was insured here for $35,000.

Peter Burgett, a wealthy planter residing on Lost Island, while riding with Major Gadshaw, was instantly killed, and Gadshaw wounded.

Wages on the Memphis and Charleston Railroad has been reduced 20 per cent. A strike is probable.

MOBILE, November 21.—An unknown schooner, supposed, from the appearance of the wreck, to be a new vessel, was sunk during night's gale, ten miles south of [illegible]. The name of the sail maker is [illegible] Hartell, Palladelphia, Mass. It [illegible] one of the crew was washed

Financial and Commercial

Telegraph Market Reports.

NEW YORK, November 21.—Cotton firm; sales 362 bales; uplands 15½; Orleans 15 7-8. Futures opened as follows: November delivery 15¼a15½; December 15 5-16a15½; January 15 9-16a15½; February 15 15-16a16⅛; March 16 3-8; April 16 13-16.

Flour firm and advancing. Wheat 1a2c better. Corn 1c better. Pork quiet and unchanged. Lard firm, steam 7 1-6a7⅛. Turpentine dull at 40½. Rosin quiet, strained $3 70. Freights firm.

Gold opened at 9⅞ and advanced to 9 7-8. Stocks active but irregular. Money, 7 bid. Exchange, long 7¼; short 8 3-4. Governments strong but dull. State bonds strong and higher.

Arrived: Cuba, St. Laurient, Bremen.

LONDON, November 21.—Erie 36 3-4. Weather fair.

PARIS, November 21.—Rentes 58f. 20c.

LIVERPOOL, November 21, noon.—Cotton steady; uplands 8¼a8¾; Orleans 8¾; sales 12,000 bales; speculation and export 2,000; for the week 74,000; export 8,000; speculation 4,000; stock 497,000; American 72,000; receipts 63,000; American 32,000; actual export 6,000; to arrive dearer; uplands not below good ordinary, shipped November and December, 8½; do. not below low middling, shipped October and November, 8 5-16; do. delivered November 8¾.

LATER—Uplands not below good ordinary, shipped October and November 8 1-4; do. shipped December and January same; afloat 205,000; American 153,000.

Breadstuffs buoyant.

Red Western spring wheat 11s 9d a12s 4d. Corn 24s 6d.

Flour 28s 24d.

Sales include 6,100 American.

Orleans not below good ordinary, shipped December and January, 8 12.

Market Reports of the Chamber of Commerce.

CHAMBER OF COMMERCE,
ATLANTA, November 21, 1873.

Cotton firm at 13 cents.

Corn—white 85a83c; yellow mixed none; car, 75a80c.

Wheat—white $1 70a1 80; seed $1 55a2 25; amber $1 65a1 75; red $1 50a1 60.

Oats—mixed 65c; seed 75c.

Rye—seed $1 25a1 35.

Barley seed, none in market.

Corn Meal 85a90. Pearl Grits $6 per barrel.

Flour—Super $6a6 50; extra $7 00a8 00; family $8 50a9; extra family $9 50a10; fancy $10 50a11.

Hay—Timothy $1 50a1 75. Clover $1 25a1 50.

Coal—car, 32a35

Lime—40a50c.

Cement—$3 25a3 50.

Bacon—clear sides 8 3-4; clear rib sides 8¼; shoulders 8. Sugar cured hams 12½a13 1-2

Bulk—Clear sides 8¼a8¾; clear rib sides 8a8¼; long clear none in market.

Lard—steam tierces 9¼a10; kegs 11; cans 11; buckets, none.

Sheeting, etc—4-4 bro. sheeting 11; 7-8 bro. shirting 9½; 3-4 bro. shirting 7½.

Cotton yarn $1 40.

Coffee—Rio 25 1-2a27 1-2; La Guyra 28a30; Java 34a35; Mocha 37 1-2a40.

Sugar—A, 13 1-2a13 3-4; extra 12¾a12 1-2; Demerara 12a12 1-2.

Iron Ties—9 1-2c. per lb.

Bagging—2 lbs. 15a15 1-2; 2 1-8 lbs. 16. 2 1-4 lbs. 16 1-2. Gunny 13 1-2.

Candles—19 1-2a20 per lb.

Cheese— 16 1-2a17c. per lb

Hogs—Dressed 7c; gross 5.

Beef Cattle—3a3 1-2.

FUNERAL NOTICE.

GODFREY—The friends and acquaintances of Rev. James E. Godfrey and family are invited to attend the funeral of Mrs. Jas. E. Godfrey, from Trinity M. E. Church at 10 A. M., on Saturday 22d instant.

P. S.—Savannah, Georgia, and Charleston, South Carolina, papers will please copy.

SAVANNAH FAIR.

THE THIRTEENTH

ANNUAL EXPOSITION

OF THE

Agricultural and Mechanical Association

Of Georgia,

COMMENCING

MONDAY, NOVEMBER 17,

—AND—

Continuing During the Week.

THE GROUNDS and RACE COURSE are in splendid order, and the BUILDINGS the most substantial and commodious in the country. The Exhibition will be divided into Departments of

LIVE STOCK, PRODUCTS OF THE SOIL, DOMESTIC MANUFACTURES, MANUFACTURES IN COTTON, WOOL, SILK, LINEN, IRON, BRASS, STEEL, GOLD, SILVER, LEATHER, PAPER, FIBRE, ETC., ETC.

In fact, everything pertaining to AGRICULTURE, MECHANICS and the FINE ARTS.

$8,000 IN MEDALS PLATE & MONEY

TO BE AWARDED.

Exhibitors are requested to make their entries, and have their articles on the ground at an early a day as practicable, that they may be properly arranged in their respective Departments.

☞ *For Premium Lists and other information, address the Secretary*

GEO. S. OWENS, President.
J. H. ESTILL, Secretary. sep25-dcod&w6w

AT PUBLIC OUTCRY.

W. H. WALKER having pawned to me as agent, one Double-case Gold Watch as security for rent due. This is to notify him and all persons interested that said Watch will be sold before the Court House door of Fulton county, at 12 o'clock M., on the 17th day of November, 1873. Terms Cash oct16-1awtd LOST. CRAWFORD, Renting Agt.

Judson's Marble Works,

ATLANTA, GA.,

MANUFACTURER AND DEALER IN

Italian and American Marble,

Monuments, Box Tombs, Head and Foot Stones, Iron Railing for Grave Enclosures, Granite, etc.

Office and works, corner of LOYD and ALABAMA STREETS, opposite O. H. Jones & Co's. Sale and Livery Stables.

Orders solicited and promptly filled. Prices reasonable.

Terms cash.

Address D. N. JUDSON,
aug10-1y Atlanta, Ga.
P. M. HEATH. S. A. PORTER.

HEATH & PORTER,

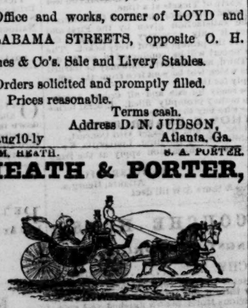

Livery and Sale Stables,

Poplar Street, between Second and Third Sts.,

Macon.....Georgia.

Accommodations are ample and complete for the Bovine Citizens' and Transient Stock of Traders.

aug23—dlf

Couche House for Rent.

OWING to the death of the proprietor, this House with Bar and Restaurant attached, is offered for rent. For terms, apply to

[illegible]

TAKE SIMMONS' LIVER REGULATOR

THIS unrivalled Southern Remedy is warranted not to contain a single particle of MERCURY, or any injurious mineral substance, but is

PURELY VEGETABLE,

containing those Southern Roots and Herbs, which an all-wise Providence has placed in countries where Liver Diseases most prevail. **It will Cure all Diseases caused by Derangement of the Liver.**

THE SYMPTOMS of Liver Complaint are a bitter or bad taste in the mouth; Pain in the Back, Side or Joints, often mistaken for Rheumatism; **Sour Stomach;** Loss of Appetite; Bowels alternatively costive and lax; Headache; Loss of memory, with a painful sensation of having failed to do something which ought to have been done; **Debility, Low Spirits,** a thick yellow appearance of the Skin and Eyes, a dry Cough often mistaken for Consumption. Sometimes many of these symptoms attend the disease, at others very few; but the Liver, the largest organ in the body, is generally the seat of the disease, and if not Regulated in time, great suffering, wretchedness and **DEATH** will ensue.

This Great Unfailing SPECIFIC will no be found the Least Unpleasant.

For DYSPEPSIA, CONSTIPATION, Jaundice Bilious attacks, SICK HEADACHE, Colic, Depression of Spirits, SOUR STOMACH, Heart Burn &c.. &c., &c.

Simmons' Liver Regulator or Medicine,

Is the Cheapest, Purest and Best Family Medicine in the World!

MANUFACTURED ONLY BY

J. H. ZEILIN & CO.,

MACON, GA., AND PHILADELPHIA.

Price 1 00. Sold by all Druggists.
d&w13—deod&wlyr (first-page b-c-r-m)

C. W. ADAIR, Auctioneer.

GREAT SALE OF

JOHN H. JAMES, Banker

REAL ESTATE.

On Tuesday, November 25, 1873.

—IN—

ATLANTA, GEORGIA,

VALUED AT FROM

$85,000 TO $100,000.

DESCRIPTION OF JOHN H. JAMES' PROPERTY

I WILL sell at auction in this city, commencing at ten o'clock on Tuesday morning, the 25th of November next, the following described magnificent, central, rent-paying Real Estate:

1. That splendid five story (besides basement,) BRICK STORE, on the corner of Whitehall and Hunter streets, Dry Goods Emporium, occupied by Louis deSaulles & Co. This building cost $37,000, and rents for $3,100, all new, and a first-class building.

2. One two story (besides basement,) BRICK STORE, on Whitehall street, next door to James' Bank corner, occupied by Mrs Agnes Turner, and rents for $1,580.

3. One VACANT LOT, on Alabama street, 30½ by 62 feet, alley on east side.

4. BRICK OFFICES, adjoining above lot, on Alabama street, occupied by Samuel Hoyle, rents for $920.

5. One BRICK STORE, occupied by John Domini, next to the last named offices, and rents for $750.

6. VACANT GROUND, fronting on Peachtree street, adjoining the new brick stores now being built by Busby, Boyd & Robinson. Also the brick cottage in rear of said ground, formerly occupied by Mr. James, fronting on Ellis street, rents for $280. This is divided so as to make 5 store lots and 2 residence lots Nos 1 and 2 will be sold for store lots. Nos. 3, 4 and 5 will be sold for stores, or in connection with No. 6, by closing the alley they will make one of the best residence lots in the city.

7. One VACANT LOT, on Church and Forsyth streets, triangular shaped, next to Messrs. Boyd and Brother—No. 1.

8. A four room COTTAGE and LOT, on Cain street, occupied by James Patterson, rents for $420 per year.

9. About TWO ACRES of ground around the celebrated Walton Spring, divided as per plat into 15 lots, some of them beautiful for residences.

The recent money panic has given Mr. James some inconvenience, and he desires to sell his property and increase his banking capital. Moneyed men, now is your time to get some of the best property in this city at low prices, as Mr. James is determined to sell. His loss by this sale will be the buyer's gain.

His private residence on Peachtree street, that cost $60,000, and his Bank Block, on Whitehall street and the Railroad, that cost $75,000 last year, and rents for $10,000 per annum, will not be sold. He thinks the above and some other property will sell for enough to answer his purposes.

☞ Plats of vacant property will be posted.

☞ Capitalists from a distance and at home are invited to examine all this gilt edge, rent-paying, central property.

TERMS.—One-third Cash, balance in four and ten months, with ten per cent. interest—unquestionable titles.

Loan certificates and deposits in Mr. James' Bank received in payment. Good Railroad, City or State Bonds and Stocks received as Cash at their market value, which will be agreed upon before the sale commences on inquiry of Mr. James at his banking office. Parties who cannot make payments as above, may make special arrangements with Mr. James before the sale, provided they purchase.

This is certainly the finest opportunity for capitalists to make safe investments, that has been presented for years. I will show the property or give any information about it, at any time, to those who may call at my office.

G. W. ADAIR,
Real Estate Agent.
No. 1 Kimball House.
oct10-d10,12,19,26 in oct-2,9,16,23,25 in nov

Notice in Bankruptcy.

THIS is to give notice that on the 13th day of November, A. D., 1873, a warrant in Bankruptcy was issued against the estate of John W. Phillips, of Fairburn, county of Campbelton, and State of Georgia, who has been adjudged a Bankrupt on his own petition, and that the payment of any debts, and the delivery of property belonging to such Bankrupt, to him or for his use, and the transfer of any property by him are forbidden by law; that a meeting of the creditors of the said Bankrupt, to prove their debts and to choose one or more assignees of his estate, will be held at a Court of Bankruptcy, to be holden at the court house at Newnan, Georgia, before Lemuel T. Downing, Esquire, Register, on the 6th day of November, A. D., 1873, at 10 o'clock, A. M.

W. H. SMYTH,
United States Marshal, as Messenger.
nov18 d21

Georgia State Lottery

FOR THE BENEFIT OF THE

ORPHANS' HOME AND FREE SCHOOL,

HOWARD & CO., Managers.

ATLANTA, GA., November 1, 1873.

IT having come to the knowledge of the Managers of the Georgia State Lottery, that certain persons in this city are vending tickets in the name of the Lottery, and representing themselves as agents thereof, we publish, for the protection of the public, a full list of the names of all our duly accredited vendors. No prize paid by any other person than one herein named, will be paid at this office.

HOWARD & CO.

AUTHORIZED VENDORS FOR THE GEORGIA STATE LOTTERY:

APPLING, E. J., corner Broad and Walton streets.
BROWNING, T. N., Peters street.
DYAR, T. H., West Broad street.
FLAERSH, A., Marietta street.
FLOREsH, A., Peachtree street.
DANN, E. L., Railroad Block.
LEVY, Whitehall street.
PORTER, JOS. T., Broad street.
MARSHALL, E. S., No. 4 Alabama street.
MARSHALL, E. S., South Broad street.
SCHULTZ, G., Decatur street.
SCHULTZ, G., Marietta street.
PRITHRO, A., Alabama street.
WILSON, J. J., Broad street.
WILLIAMS, J. N., Marietta street.
WADSWORTH, H. B., Hunter street,
nov2-dlm

THE MAJORS HOUSE,
BY E. MAJORS,
RENTON.....GEORGIA

GIFTS FOR ALL

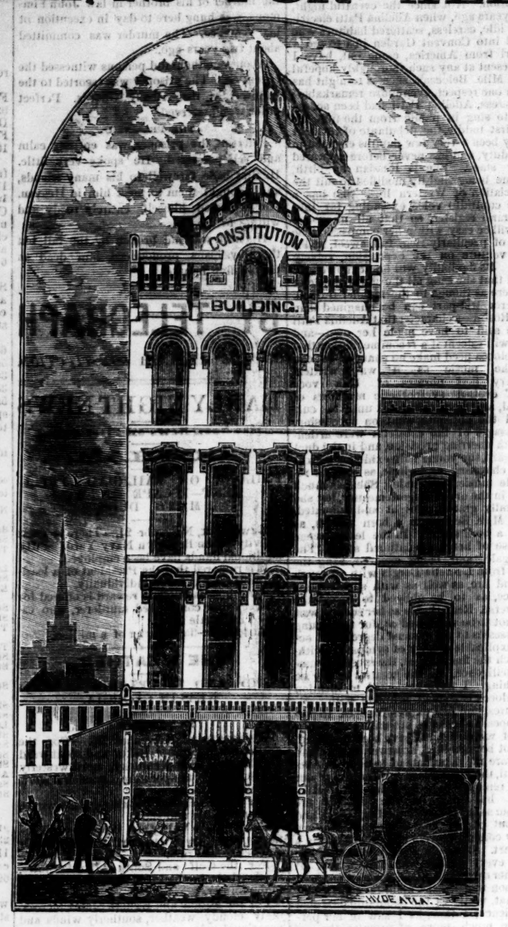

5,000 PRESENTS!

$12,000 GIVEN AWAY

to the Daily and Weekly Subscribers of

The Atlanta Constitution.

THE GRANDEST NEWSPAPER PREMIUM LIST

EVER OFFERED IN AMERICA.

FOR THE YEAR 1874.

Desirous of erecting a new and larger edifice on another street, the Proprietors of THE CONSTITUTION offer its subscribers the following unparalleled List of Presents. THE CONSTITUTION is already the acknowledged foremost journal in all this section of the South. The great eight-paged Sunday paper will be continued, and also our Pictorial Illustrations that have become so popular everywhere, and especially in the homes of our Weekly subscribers. We present from time to time articles from the corresponding editor of THE CONSTITUTION, Hon. A. H. Stephens. As a Political, Literary, Family Newspaper, THE ATLANTA CONSTITUTION shall be second to none.

PLAN.—Every subscriber who sends us $10, subscription money for 1874, will be sent, in addition to his subscription receipt, a gift card, for which he will receive at the grand distribution one of the presents in the following

MAGNIFICENT LIST.

1-4 interest in Building.....$3,750 00 or $2,500 in gold	1 Gold Watch.....$150
1-8 interest in Building..... 1,875 00 or 1,250 in gold	1 Diamond Engagement ring..... 100
1-16 interest in Building..... 937 50 or 625 in gold	1 Marble Top Furniture Set..... 100
1-16 interest in Building..... 937 50 or 625 in gold	Or, 1 Glass Book Case and other Furniture..... 100
1 Piano.....$500	1 Small Iron Safe..... 50
1 City Lot..... 100	100 Copies Illustrated Works..... 250
1 City Lot..... 100	1 Two-horse Wagon..... 125
4 Sewing Machines..... 350	2 Fine Paintings (gilt frame)..... 50
8 China Sets..... 50	100 Copies beautifully bound Novels, Volumes of
100 Chromos, Engravings and Photographs..... 250	Poetry, Literary and Scientific Works..... 250
100 Packages Song and Instrumental Music..... 100	4,500 other Presents, consisting of Novelettes,
1 Piano..... 500	Packages of Stationery, Literary Gems, etc.
Or, 1 Fine Beautiful Young Horse..... 300	Aggregate amounting to some $12,000.

We make two express stipulations. First. We reserve the right to pay cash in lieu of the first 12 presents. Second. We can require our Trustees, hereafter named, to scale, if necessary, the prizes to the number of cards disposed of, but in any event to retain one of the Building prizes for Distribution.

PLAN OF DISTRIBUTION.

To represent the numbered cards issued to subscribers, 5,000 cards, each marked with the name of a present, and including all in the above list, will be thrown together and thoroughly mingled. From the receptacle of these cards, into which only a hand can be passed, one card after another will be drawn and numbered in the order drawn—1, 2, 3, etc. For instance, that subscriber having the card numbered 6, is entitled to the present upon the sixth card drawn. As the entire transaction will be in public, the cards are only numbered as drawn out, and all the cards will be drawn, everything must be perfectly fair, and some of our subscribers must become the owner of a half interest in the building, valued at $7,500, and the other leading presents, valued at from $100 to $400 each, including two city lots, will be held by other subscribers.

Messrs. W. A. Hemphill & Co.—Dear Sirs: We have received from you titles, properly signed, to one-half interest in the Constitution Building, which, as Trustees, we shall deliver to the parties entitled to it under the plan of distribution advertised by you. The building is, including basement, five stories high, one of the handsomest and best built in the city, and we think, with lot, correctly valued at about $15,000.

G. W. ADAIR,
J. R. WALLACE,
C. C. HAMMOCK,
Real Estate Agents.

OBSERVE.

PUBLIC DISTRIBUTION.—The presents will be distributed in public, in presence of Mayor Hammock, General Austell, President Atlanta National Bank, Judge S. B. Hoyt, Cashier Georgia Railroad Bank, Judge C. H. Strong, Col. G. W. Adair, President Georgia Western Railroad, Col. J. R. Wallace, and others.

1. We allow only sixty (60) days from this date, October 16th, for the operation of this grand scheme, and therefore, all who would seize this splendid opportunity must do so within 60 days.

2. By special request, any two daily subscribers can obtain two six months' receipts and one card, or a $5 subscription will secure the paper for the first six months of 1874 and one-half interest in any of the first fourteen presents, should any one of them be drawn to the card.

3. WEEKLY subscribers have an equal chance of participation by forming clubs of five, to whom five annual receipts will be sent and one card for $10 subscription.

4. Send money direct by Post Office Order, Registered Letter or Express.

5. We call special attention to this fact to avoid any dissatisfaction. Only 5,000 cards will be issued. We shall positively refuse to increase the number, which is less than the number of old subscribers. As all new subscribers are entitled to share in the distribution, it will be seen that it is necessary to remit at once, or the limited number of cards may be disposed of and the chance missed.

TO THE FRIENDS AND PATRONS OF THE CONSTITUTION.

Through the darkest hours of Georgia's history THE CONSTITUTION stood fearlessly by you and your rights, against prescription, persecution, and even heavy libel suits by irate Radical Governors. In spite of such opposition THE CONSTITUTION has grown to a prosperity unsurpassed in the South. We now propose to show our appreciation of the people's support by a grand distribution of presents. Mark you, it is no lottery; you do not give one cent more than your subscription, and you do only what subscribers should always do—pay in advance. The percentage of loss thus saved by us, and in expense of collecting, enables us to return it to subscribers in presents, and realize profit beside. Now we appeal to your gratitude and generosity, and if you hear that appeal, as you will, we shall erect a building capable of accommodating our increased business, and which shall stand as a memorial monument to the noble liberality of the subscribers of THE ATLANTA CONSTITUTION—their Christmas present. Who cannot pay the small sum of one year's subscription in advance? Surely every subscriber will do so; and some will receive the grand presents of $7,500.

For further particulars see circulars.

Send your orders at once. Agents can write us for terms. Address

W. A. HEMPHILL & CO., Atlanta, Ga.

Bar and Restaurant.

OPEN ALL NIGHT,

J. VALENTINO,

HAVING refitted his entire premises, is now prepared to furnish his friends and patrons with everything pertaining to a first-class Restaurant, which will be served in the very best style. He will always have on hand

FRESH FISH, OYSTERS, GAME, ETC.

Strangers visiting Macon should give him a call.

I will open on the 1st of October, at No. 66 Cherry street, next door to my present restaurant, a LADIES' EATING SALOON. JOHN VALENTINO.

sep18—dlf

J. W. SPARKS. DYE

SPARKS & TYE,

SLAUGHTERS, PACKERS AND WHOLESALE AND RETAIL DEALERS IN

LIVE STOCK,

WILL purchase for parties at a distance, Live Stock, on reasonable terms. Slaughtering for Packers, a specialty. Hogs, either slaughtered or live, always on hand.

☞ No extra charge for delivering at the depots. REFERENCES—The banks and merchants of Atlanta generally.

Office and Packing House No. 26 Decatur street.
nov2-dlm

LANIER HOUSE,

R. DUB, Proprietor,

Macon, Ga.

GEORGIA—Fulton County.

TO THE SUPERIOR COURT OF SAID COUNTY:

THE petition of J. C. Watkins, J. N. Langston, J. M. Crauch, J. G. Thrower, W. R. Barrow, H. H. Dickson, J. C. Rogers, A. J. McBride, J. D. Holmes, H. Franklin, J. T. Eichberg, J. Pfeifer, W. S. Grambling, B. A. Holliday and W. R. Hanlister, respectfully showeth that they have associated themselves together for the purpose of accumulating a fund from monthly contributions, fines and interest, on investments and loans for the benefit of the members thereof, sufficient to enable the Association to purchase a lot and erect thereon a building to be known as "Odd Fellows' Hall, in the city of Atlanta." For the purpose of effecting said object, your petitioner's desire and ask for a charter incorporating them and their future associates under the name and style of "The Odd Fellows' Hall Association of Atlanta," and under that name and style to use a corporate seal to sue and be sued, to elect officers and to make all rules and by-laws necessary to carry out the objects of said Association, not inconsistent with the Constitution and laws of the United States or of this State. The term of said incorporation to continue for twenty years. Provided however, the same may at any time be dissolved by a vote of two-thirds of the members.

Your petitioners further show that from the nature and object of their association they have no capital stock and they ask that their petition may be granted as asked for.

L. J. GLENN & SONS,
Attorneys for Petitioners.

A true extract from the minutes

CHAS. A. ELLS. W. W. LANEY.

ELLS & LANEY

DEALERS IN

Fancy & Family Groceries

OF EVERY DESCRIPTION. Ice.

Bar Room and Restaurant, up-stairs, stocked with the Best in the market. Oysters, Fish, Vegetables, etc.

Mulberry Street, Macon Ga.

aug23—dlf

WM. GRAY,

July24—dly

Splendid Lot for Sale.

WALLACE & FOWLER,

HAVE A MAGNIFICENT CORNER LOT.

The best Unimproved Business Lot

n the center of the city, for Sale.

he owners have made other purchases and do not it. Apply at once. june10-dlf

SUMMER AND FALL ARRANGEMENT

MERCHANTS' LINE OF STEAMERS

Semi-Weekly for Jefferson Direct.

Leaves New Orleans Every Wednesday and Saturday at 5 P. M.

For Jefferson, Shreveport, Grand Bayou, Coushatta, Brownsville, Grand Ecore, Alexandria, and all way landings on Red River. The following first-class and very light draft boats compose this line. (Other boats will be added as business demands.)

R. T. BRYARLY.....Capt. Noah Scovell.
BELLE BOWLAND.....Capt. Geo. W. Rea.
GLADIOLA.....Capt. H. L. Lee.
THIRTEENTH ERA.....Capt. Chas F. Tunslow.
FLIRT.....Capt. Geo. J. Haslett.
PLETA.....Capt. L. B. Greenlee.

Passengers and shippers can rely on this arrangement throughout the season.

Special rates of passage made with commercial travelers for New Orleans houses.

Liberal discount made to parties emigrating to Texas by this line.

For freight or passage apply on board, or to
LORD & McPEAK R, Agents,
70 Gravier street.

All freight consigned to L. & McP. will be forwarded promptly free of commission.

For further information apply to W. J. Houston, Gen. Pass. Agt Atlanta and New Orleans Short Line.
aug2-dsmo

FEAGIN & BROTHER,

PROPRIETORS OF THE

MACON SALES AND LIVERY STABLES

Plum st, near Brown House and Passenger Depot.

SPECIAL attention to Transient Stock. Superior accommodations for Drove Stock. Finest Carriages and best Horses for hire.

M. BUICE

HAS the Largest amount and Greatest Variety of LUMBER of any yard in the city of Atlanta, and tells it cheap.

Lumber Yard on Hunter street, second Block east City Hall. Orders solicited.
july1-oct19—nov11-sun&tu&th6m.

Madison House.

MADISON, GEORGIA.

TRAVELERS, invalids and families will find this one of the best hotels in the South. Porters at the trains who will take care of baggage. Terms all reasonable. FISH & MORGAN,
apr13—dtf Proprietors.

GIFT ENTERPRISE

A RELIABLE GIFT DISTRIBUTION IN THE COUNTRY.

L. D. SINE'S

TWENTIETH

GRAND ANNUAL DISTRIBUTION,

TO BE DRAWN THURSDAY, JANUARY 1st, 1874.

$200,000 00

IN VALUABLE GIFTS!

GRAND CAPITAL PRIZE,
$20,000 in GREENBACKS.
ONE GRAND CASH PRIZE
$10,000 in GREENBACKS.
ONE CASH PRIZE OF
$5,000 in GREENBACKS.
ONE PRIZE $3,000 IN GREENBACKS!
Six Prizes $1,000 Each in Greenbacks!
Ten Prizes $500 Each in Greenbacks!

2,500 *Gold and Silver Lever Hunting Watches (in all,) worth from $30 to $300 each!*

Coin Silver Vest Chains, Solid and Double-plated Silverware, Jewelry, Etc.

Number of Gifts 25,000! Tickets limited to 100,000.

AGENTS WANTED TO SELL TICKETS, to whom liberal premiums will be paid.

Single Tickets $3; Six Tickets $10; Twelve Tickets $20; Twenty-five $40.

Circulars containing a full list of prizes, a description of the manner of drawing, and other information in reference to the Distribution, will be sent to any one ordering them. All letters must be addressed to MAIN OFFICE, L. D. SINE, Box 80.
101 W. Fifth St., Cincinnati, O.
nov18-dul[illegible]

COURT OF COMMON PLEAS

The State of South Carolina, County of Greenville.

Ferguson & Miller, plaintiffs, against Richard W. Petty, defendant.

To Richard W. Petty, defendant in this action:

YOU are hereby summoned and required to answer the complaint in this action, which has this day been filed in the office of the Clerk of the Court of Common Pleas for the said county; and to serve a copy of your answer on the subscriber at his office, Main street, Greenville, South Carolina within twenty days after the service of this summons on you, exclusive of the day of service.

If you fail to answer this complaint within the time aforesaid, the plaintiff will take judgment against you for the sum of One hundred and seventy-one dollars and fifty-three one hundredths, with interest at the rate of one per cent. per month from the 28th day of August, one thousand eight hundred and seventy-three and costs.

Dated 3d March, 1873.

JAMES BIRNIE,
Plaintiff's Attorney.
nov7—1w6w

Sims House

LA GRANGE, GEORGIA.

THOMAS W. McGEE.....Proprietor

THIS House is undergoing the most thorough repairs and will be kept in the most first class

BUSINESS DIRECTORY.

PROFESSIONAL CARDS.

☞ Cards of six lines or less, under this head inserted for twenty-five dollars for one year; fifteen dollars for six months; ten dollars for three months; five dollars for one month. Payable in advance.

JNO. H. JAMES, Banker, James' Block. Interest allowed by agreement on long deposits. junel-dly

H. B. CARLTON & CO., REAL ESTATE AGENCY, Athens, Georgia. july23-d6mo

DR. E. S. BILLUPS, Resident Dentist. Office over Chamberlin & Boynton's, Whitehall street, Atlanta, Georgia. junt-dly

L. D. CARPENTER, DENTIST, NO. 47 WHITEhall street, Atlanta, Ga. june7-dly

DAN McDUFFIE & BRO., PLAIN AND ORNAmental Plasterers. Orders promptly attended to. Office at Simmons & Hull's store, Marietta street, Atlanta, Ga. apr13—dtf

DR. J. S. MURPHY, Resident Dentist. Office over Richards' Book Store, Alabama st. From a practical experience of thirty years, I feel confident that I can meet the wants of all who may need the services of a practical dentist. may24-d6m

LAWYERS.

WARREN AKIN & SON, Attorneys at Law, Cartersville, Ga., WARREN AKIN,
sept23-d1m T. WARREN AKIN.

JESSE M. GOSS, ATTORNEY AT LAW, will give prompt attention to all business entrusted to him. Office—Corner of Whitehall and Alabama streets, Atlanta, Ga. sept—d3mo

FRANK P. GRAY, attorney at law, Atlanta, Georgia, will give prompt attention to all business intrusted to his care.
Office with Colonel L. E. Bleckley, corner Peachtree and Harris streets. aug31-1y

E. J. KIKER. J. N. KIKER.

KIKER & SON, ATTORNEYS AT LAW, Cahoun, Georgia, (office over Boat & Brown's store), will practice in all the Courts of the Cherokee Circuit; Supreme Court of Georgia, and the United States District Court at Atlanta, Georgia. sep4— junel—dly

M. VAN ESTES, ATTORNEY AT LAW, Gainesville, Ga. Will practice in the counties of the Western Circuit, Supreme Court of the State, and in the District Court of the United States at Atlanta. july18-d3m

JASPER N. DORSEY, ATTORNEY AT LAW, Gainesville, Ga. Will practice in the counties of Hall, Forsyth, Dawson, Lumpkin, White, and in the Supreme Court and Federal Courts at Atlanta. Special attention given to bankruptcy cases. july13-d12m

ANDREW SLOAN, Attorney at Law, Savannah, Georgia, will practice in the Superior Court of Chatham county, and in the United States Courts of the Northern and Southern Districts of Georgia. Special attention to collections and bankrupt matters. june20-dly

LOYD & GOUDE, ATTORNEYS AT LAW, Montezuma, Georgia. Will practice in the Courts of the Southwestern Circuit and the Supreme Court and Circuit and District Courts of the United States june16—d1yr

L. S. ROAN, ATTORNEY AT LAW, Fairburn, Georgia, will practice in the Courts of the Palisposes circuit. Special attention given to cases in bankruptcy and Collections. Remittances made promptly. june28-d6m

J. H. TURNER, Attorney at Law, Forsyth, Ga., will practice in the courts of the Flint Circuit, and also in the Supreme and Federal Courts at Atlanta. Special attention given to collections. july4-d6m

GEORGE N. LESTER. WM. S. THOMSON.

LESTER & THOMSON, ATTORNEYS AT LAW will give prompt attention to all business entrusted to them. Office in Kimball House, Atlanta, Ga. july13-d6m

E. G. SIMMONS, Attorney at Law, Thomaston, Georgia. nov10—d12m

JAMES C. BARTON, Attorney and Counsellor at Law and Real Estate Agent, Conyers, Ga., will practice in the Superior and Supreme Courts of Georgia. Office first door east of Court House Building, Decatur street.
☞ Special attention given to Collections.
apl5—dly

FRANK S. LOFTIN, ATTORNEY AT LAW, Franklin, Georgia, will practice in the counties of Carroll, Coweta, Douglass, Fayette, Heard, Merriweather and Troup, and also in the Supreme and Federal Courts at Atlanta. may15—dly

J. A. HUNT, Attorney at Law, Barnesville, Georgia, will practice in the counties comprising the Flint Circuit, in the Supreme Court of the State, and in the United States District Courts for the Northern and Southern Districts by special contract. apl27-1y

RICHAT LOUHUR. WARREN C. WINSLOW

LESUER & WINSLOW, ATTORNEYS AT LAW, Fort Valley, Georgia. Coll

THE DAILY CONSTITUTION

OFFICIAL JOURNAL OF STATE, COUNTY AND CITY.

The Largest City, County and State Circulation.

DEFIES REFUTATION

TO LAWYERS.—A full report of the decisions of the Supreme Court is furnished to THE CONSTITUTION by the Reporter of the Court.

TO CORRESPONDENTS.—We donot read anonymous letters and communications. The name and address of the writer are indispensable. Rejected communications we can not undertake either to return or preserve.

ATLANTA:

SATURDAY, NOVEMBER 29, 1873.

Brevities.

The Cardiff giant sold at auction the other day for eight dollars.

Oliver Goldsmith, for his "Vicar of Wakefield," received £60.

Popoff is the unpleasantly suggestive name of the leading physician of St. Petersburg.

The Connecticut Congregationalists are getting excited over the deaconess question.

Professor Donaldson announces his determination to yet cross the Atlantic in a balloon or perish in the attempt.

Too many plums for the pudding. The United States Army has one officer for every fifteen men, to say nothing of the retired officers.

An Indian burying ground was recently discovered near Weston, West Virginia, on the farm on which Stonewall Jackson was born.

Bismarck encourages dueling among army officers, as he says he wants to get rid of all the fools as fast a possible.

Not an election has been held in 1873 which has not been a Democratic victory, or shows an extraordinary falling off in the Republican vote.

The weather is turning cold. But the climate of Cuba is very pleasant in winter. Don't buy any over coats till after the meeting of Congress.

The have found so many similar points in the careers of Marshal Ney and Marshal Bazaine, that we suppose they will shoot the latter rather than break the chain of coincidences.

It is stated that Beast Butler loses heavily by the embarrassment of the California and Texas Construction Company, as he held $200,000 of stock in the concern.

The German government has addressed a remonstrance to France on account of a pastoral issued by the Bishop of Nancy, ordering prayers for the recovery of Metz and Strasbourg.

The only social event which promises to enliven the winter at Washington, is the marriage announced between a daughter of Senator Thurman and Delegate Richard McCormick, of Arizona.

Fiji offers the right of suffrage to all foreigners after they have resided six months in the country. So cannibalism is not yet abolished in Fiji. Australians fear that the offer is not an entirely disinterested one.

Brother Jonathan (to cj): "Now boys, every man to his gun, and make the 'powder monkey' sweat Columbia's tucked the war feathers in her back hair, and by St. Tago! something's going to drop."—*Brooklyn Argus.*

The Memphis Avalanche says that the Memphis division of the army designed to capture Cuba will not leave for several days. The Brigadiers and the Colonels, cutlers and commissaries are ready, but the high privates are missing.

Henry, we do not know how many Sundays after your marriage it will be necessary to lock arms with your wife to and from church. We believe custom has established no limit, but four is a very good number.—*Danbury News.*

The author of "John Halifax, Gentleman," who has not for some time appeared before the public as a novelist, has just completed a new domestic love story, entitled "My Mother and I," which will appear immediately in Good Words.

The famous estate of "Lispenwold," New York, the residence of President Van Buren, containing 225 acres, with furniture, horses, carriages and personal property, was sold the other day for $32,000. It was a notable place in its day, and the scene of many a political plot.

Senator Sherman, Chairman of the Finance Committee, express the opinion that all schemes of inflation coming up from the House will be stopped in the Senate. The prominent champions of inflation are Butler, Kelley and Parson Brownlow. Most of the old and prominent members of the House of Representatives discountenance inflation.

Attorney General Denny reports that the "Vigilants" of Indiana extend over four counties and number about 2,000 members. Their business is to hang men who don't behave themselves. They profess to do the work that the courts are too corrupt to do. Governor Hendricks has threatened them, and they have promised to disband.

The new Vienna waterworks were opened on the 24th ultimo in the presence of the Emperor, the Archdukes and various high officials. The water comes from the Alps, a distance of fifty-four miles, by means of tunnels and aqueducts. The cost of the works has been about $10,000,000, and they have been finished in three years and a half.

Count Von Moltke spent his seventy-fourth birthday in Berlin, where he arrived in perfect health and vigor. He has issued a touching order to the general staff, announcing the death, from cholera, of their comrade, Colonel Von Sydow, the well known head of the geographical section, whose name has long stood high in the scientific world.

Jails are bad enough without having ghosts in them. The jail in Joliet is haunted by a spectre that is most unlessantly seen and felt. It appears with its throat cut from ear to ear, and smites the wretched prisoners with its clammy hands. It is hoped that this new terror will have an excellent effect upon the morals of Joliet.

A cable dispatch announces the death, in England, of Mr. George Jordan, an actor of some repute. Mr. Jordan was a native of Baltimore and a printer by trade. He was a popular member of the stock company of the Richmond Theatre about sixteen years ago. He was the original *Pygmalion* in Mr. Gilbert's play of that name.

Secretary Richardson says the public debt will be largely increased this month in consequence of the falling off in customs receipts, and the payment of the quarterly pension accounts, which will require four and one-half millions. The premium on gold having advanced, the Treasury Department has discontinued the payment of silver in sums of five dollars.

The vexed question of woman's preaching is discussed in the St. Louis Advocate, and particular attention drawn to the popular Mrs. Van Cott, whom it characterizes as vain and egotistical, pompous, dogmatic and bold, besides being given to slang phrases, and says: "Mrs. Van Cott was the first regularly licensed preacher in the Methodist Episcopal Church, and we respectfully suggest that, unless the material be of a different kind, and greatly superior she should be the last."

In the Berks county, Penn., poor-house, they have adopted a system which works extremely well. Every tramp who receives a night's lodging is obliged to pay for it by working two hours in the morning. This is just what a respectable and right-minded tramp would be willing and even glad to do, but that sort of vagabond isn't too common in his lazy world, and we are not surprised to learn the wanderers do not often trouble the Berks county poor a second time.

M. Thiers sleeps every day from 5 to 7 o'clock, rarely dines before 8, and hence tea is only served about 10. Between 11 and 12 the little man is in his glory, standing before the chimney, with both hands under his coat tails, and laying down the law upon every conceivable subject in a way which would have been very creditable to Moses. In point of fact, Moses was an ignoramus compared with M. Thiers and the only wonder is, as Goldsmith expressed it, "How one small head could hold all he knew."

All puns are abominable and indefensible, and some of them are very good. A Liverpool pilot was brought over on a White Star steamer, much against his will, the weather being so heavy that he could not be landed. A gentleman being asked what the pilot must have said when he saw Boston, replied: "He probably exclaimed: 'That Mersey I to others show, that Mersey show to me.'" We are sorry to say that we do not believe one word of this story. We know a manufactured pun when we see one, and this has all the air of being artificial.

Sunday's Constitution.

The demand for last Sunday's CONSTITUTION at the hotels and on the streets exceeded the supply. To-morrow's paper will be exceedingly interesting, containing all the latest news of the Spanish-Cuban embroglio, a continuation of the novelette, a story, No. 24, Society of interest

The War Cloud.

Great numbers of yesterday afternoon's CONSTITUTION were sold yesterday on account of the exciting telegraphic news from Spain. If the news continues exciting, it will be published this afternoon.

☞ The Shreveport Times of the 11th instant announces that the Texas and Pacific Railroad Company has relieved Tom Scott's Credit Mobilier Construction Company from further labor in building the road, and has assumed the work itself.

☞ That indigenous and talented African Fred Douglass, is lecturing to delighted audiences in Washington City on the glories of old John Brown, of Harpers Ferry memory, whose hanged soul is marching on, etc. Frederick admires Brown much.

☞ The New York Tribune of the 17th inst. publishes very full reports from Rhode Island, touching the business affairs of that State. The statement of the financial condition of Hoyt, Sprague & Co. shows a balance of $3,321,253 in assets over total liabilities. The state of trade in the southern portion of the State is reported as being in a less flourishing condition than that in northern Rhode Island. There are, however, but few complete stoppages among the mills, and the general impression is that the worst is over.

Some Leading Opinions on the Virginius Butchery.

President Grant says that outrages on American citizens in Cuba have been tolerated long enough, and the time has come to stop them.

Secretary Fish declares the seizure to be illegal because made on the high seas.

Ex-President Andrew Johnson believes that Cuba should have been annexed to the United States long ago. He believes in weighing the present situation carefully.

Mr. Beck, of Kentucky, does not think that war is indicated at present. He thinks Grant's administration is fillibustering.

Wm. M. Evarts demands that civilized nations must cry out against the policy of Spain.

Sunset Cox declares that the recent butcheries at Santiago are the fit; because horrible sequince to previous atrocities of the Spaniards, and the intervention of the civilized world is demanded to stop their further commission.

Governor Parker, of New Jersey, say that the outrage calls for prompt and decided action on the part of our government. He believes that Cuba's destiny is to become a republic under her own people or as part of the United States.

Henry Ward beecher is strong in his condemnation of the butchery.

Vice-President Wilson characterizes the affair as a butchery, and the course of Spain to Cuba for years is marked by atrocity.

Governor Ingersoll, of Connecticut, warmly sympathizes with the liberation of Cuba and clamors for the dastardly massacre of Santiago to be dealt with as an offense against the civilized world. He further urges that if International law does not furnish a precedent, our government should furnish one for international law.

Governor Dix, of New York, participates in the general indignation against Spain, and doubts not that our government will vindicate outraged humanity.

Governor Hendricks, of Indiana, sympathizes with the Cubans, and says his State people are with the Cubans in feeling.

These are but samples of an almost unbroken sentiment of indignation expressed from all sources against Spain and in favor of Cuba.

Cuba

The news about the Cuban embroglio is getting to be very warlike. The intelligence on our first page in the noon dispatches is rather startling in its character. The quarrel of Sickles with the Spanish ministry, the resolute rebuff administered to Sickles, and the demonstration of mob violence against the American legation are all serious matters, and portend war.

The unconcealed hostile purpose of the Grant administration constitutes another warlike feature of the situation, backed as that purpose is by popular sentiment, animated as it is by party necessity to do something to bolster up the tottering Radical cause, and embodied in active preparation of the navy for war measures.

One remarkable and significant feature of the matter is the prompt ebullition of resentment in the South. The Southern press is with singular unanimity speaking out against the outrage. This may indicate alike a chivalric sentiment of humanity and ready devotion to the honor of the country, that the ruling party will do well to consider.

The whole affair is a somewhat complicated one. Cuba and Spain are both struggling Republics, and in that have the sympathy of this country. Aid to Cuba is injury to Spain, and Spain is a friendly Republic. Yet Cuba stands in the same position to Spain that our Colonies did to England during the revolution, and we who once fought for freedom from English despotism owe something to Cuban attempt at the same sort of national deliverance.

But again, Cuba holds the same position the South did in the late struggle, and the United States, as a notion in helping Cuba, condemns herself for coercing the South to remain in an unwilling Union, as Spain is doing with Cuba. Altogether it is a very muddled kettle of fish.

The action of the United States government is hampered by complications on every side.

Looking at the matter, outside of its atrocious inhumanity, there is no doubt that the Virginius was owned by Cubans, and that it engaged in a mission hostile to Spain and friendly to Cuba. And if such is clearly proven her having American papers and sailing under American flag would not save her from confiscation as a lawful prize by the Spaniards. In this case, however, the first violation of law by the Spaniards was in not obeying the treaty between the United States and Spain, which requires that the vessel should be condemned by a proper prize court.

The next violation of law was in the execution of American citizens captured on the ship as pirates. Whatever might be the propriety of confiscating the ship, the summary shooting of the passengers, even though they were guilty of violating neutrality, was utterly illegal.

We do not now discuss the great question of brutal inhumanity involved in the matter. The legal points should be carefully considered by the government, and no step taken that is not in strict accordance with international law.

A war would be no benefit to the South. An interruption of peace would act injuriously on South prosperity and recuperation. Under this state of facts it is necessary to keep cool, act wisely, and make no precipitous mistake.

☞ Congressman H. Boardman Smith, of the Elmira (New York) District, has offered his $4,644.80 of back pay to the President of the Orphans' Asylum in that city, and declares that, whether it is accepted or not, he shall not return it to the United States Treasury since, in his opinion, it is not stolen money. He adds at the close of his letter that he is not a candidate for re-election, which addenda is unnecessary, taken in connection with the fact contained in the preceding. His sort are no longer wanted

Summary of State News.

CALHOUN.

The concert given by the Amateurs of Calhoun, on last Friday night, for the benefit of the churches, was a brilliant success. The hall was crowded, and the young people rendered their parts splendidly.——The last man to have his hand gnawed out lives in Calhoun. He put it in to arrange the machinery the other day, and immediately took the remaining half of it out, in a very dilapidated condition.——Sunday night's storm leaves Calhoun minus one boggy house.——On account of some spiritual manifestations recently seen in that community, Calhoun is satisfied that it has got a ghost. The people are now laying in wait under arms, besides placing several torpedo mines in the places frequented by their strange visitor. Some rich developments are expected.—*Times.*

GRIFFIN.

Cotton is coming in rather slow. Prices range from ten to thirteen cents with but few sales.——The big blow of Sunday night over turned several houses, negro shanties and bill boards in Griffin, but without any considerable damage.——Griffin reports some colored highwaymen. Last Monday night two of them, named Levi Sharpe and Perry Hodge went through an old man named Cupid Fyron, and absconded with $30 of his money. The officers are now after them.—*Georgia Cultivator.*

CARTERSVILLE.

Some of the "mighty good" citizens of Cartersville are getting warlike, and trouble is apprehended in that pious little community.——Thirty-one persons have been baptized in Petit's Creek by the Rev. R. B. Headden, in the last four weeks.——Cartersville was just getting happy over a dollar store established there a few days ago by Messrs. Sweeny, Harper & Co., when the police dropped in upon the proprietors for running a lottery, gambling, etc. The dollar store is now among the things that were.——Cartersville has some blood thirsty chickens, who devour each other whenever in want of fresh meat. A purchaser who buys one chicken thus gets an interest in two or three.—*Standard and Express.*

COLUMBUS.

Snow fell at Troy, Alabama, last Tuesday. The storm was of brief duration, but heavy while it lasted.

Twenty-one shares of Columbus manufacturing stock were sold at auction on Wednesday at $80 per share of $100.——General Gordon's address in Columbus has been indefinitely postponed.——Four box cars and the Conductor's cab of the incoming freight train on the Western Road jumped the track Wednesday afternoon about five miles from Columbus. Fortunately no one was hurt, but the cars were badly wrecked.——A hunting party from one of the upper counties, passed through Columbus on Wednesday for Florida where they will remain several weeks.—*Sun.*

AUGUSTA.

Coroner Cox held an inquest over the body of a white man, named George Rice, who died suddenly wednesday morning at the house of Stepney Willis. Suspicion of poison was first aroused, but after an inquiry into the facts the jury found that the deceased came to his death through intemperance.—*Chronicle and Sentinel.*

MACON.

Sunday afternoon about 4½ o'clock a difficulty occurred at No. 11, Macon and Brunswick Road, between George Hines and Sam Mayer. Hines closed on Mayer with a billet of wood when the latter drew a pistol and began firing. One shot took effect in Hines' spine, wounding him dangerously.—*Telegraph and Messenger.*

ALBANY.

The colored people of Dougherty county have organized a military company called "The Dougherty Lincoln Guards," with Philip Joiner as captain. They have applied to the Governor for arms.——Saturday night's blow upset one or two negro cabins in Albany, but didn't hurt anybody.——Albany has sent to Bainbridge about $30 in money and provisions. The beneficiary concert by the Arion Club realized $187 75.—*Central City.*

SAVANNAH.

The corner stone of the new Catholic Cathedral was laid in Savannah on Wednesday afternoon with imposing ceremonies. The crowd present was estimated at from five to eight thousand people. Contributions of papers, coin, and other relics were placed in the stone by a large number of people.—*Advertiser and Republican.*

ROME.

The following additional particulars have been learned relative to the killing of Miss Bush and the wounding of Captain Clements by the desperado Donahue, at Price's station on Monday last. A man by the name of Hall has been implicated in the affair, having loaned Donahue the gun and urged him on. Hall made his escape with Donahue, but was overtaken by the sheriff's posse. He refused to be arrested, and was killed while resisting the officers of the law.—*Commercial.*

MARRIAGES.

In Bartow county, November 12th, at the residence of the bride's father, Mr. William M. Childers and Miss M. E. Jefferson, all of Bartow county.

In Savannah, on Thurs day evening, the 18th inst. at Trinity Methodist parsonage, Mr. J. S. Brantley and Mrs. Lydia Williams.

In Marietta, on Wednesday, the 12th instant, by the Rev. W. E. Eppes, Mr. Francis J. Baker, of England, and Mrs. Irene T. Baker, of Marietta.

At the residence of the bride's father, at Powder Springs, Cobb county, Georgia, on Thursday evening the 30th instant, Mr. Saxon A. Anderson, of Marietta was married to Miss Nannie Lindley.

At the residence of Mrs. Rebecca Durham, on the 13th instant, Mr. D. S. Greer was married to Miss Martha A. Durham. All of Greenesboro.

In Rome, on Tuesday evening last, at the residence of Doctor William West, Mr. Henry Hamilton, of Dalton, was married to Miss Nannie West. Rev. S. F. Azon performed the ceremony.

DEATHS.

Mrs. Reuben Pitts died in Salem, Alabama, Tuesday night, after a three weeks' illness. Her age was about 35 years.

It was reported in Columbus on Wednesday that Mr. Henry Hines, of Montgomery, formerly of Columbus, had died of yellow fever. On Tuesday night he was not expected to live.

Major L. Kirkman, father of Captain D. W. Kirkman, of Albany, Ga., has recently died at his home in Guilford county, N. C.

On last Wednesday night, Mrs. Margaret Haulan, wife of James Haulan, of Albany, died very suddenly of heart disease.

The latest telegram on Wednesday from Bainbridge, announces the death by yellow fever of Miss Martha Sellers. This makes 48 deaths in all.

Died in America, on Tuesday evening the 18th instant, at the residence of her uncle, Col. A. S. Catts, Miss Tilia Budd, in the 23d year of her age.

South Carolina News.

The assessed value of South Carolina wealth is put down at $167,481,092 67—personal property, $55,096,946 22; real estate, $112,384,146 45.

A bill to pay off the State debt at the rate of 40 per cent is pending in the legislature. The Columbia corresponder of the News and Courier does not think it will pass finally.

On Thursday night last the hotel of Mr. Henry Hendricks, at Lexington, was entered by a sneak thief, and between nine hundred and one thousand dollars in money, and between eight and ten thousand dollars in notes, stolen.

The new city officers have been installed in Charleston. They didn't wait to see what would be the result of the contest in the courts. Soon after the passage of the law under which the election took place, Governor Moses expressed the opinion that any citizen of the State could vote in a Charleston election.

The death of James Birnie, an eminent citizen of Greenville, occurred last week. He was a native of Scotland, but having lost his parents, was brought by his relatives to Charleston, entering the College of Charleston. During the war his family refugeed in Greenville, where he married and read law. At the time of his death he was one of the directors of the Air-Line Railway, holding a similar position in connection with the Greenville National Bank, also holding other positions of honor in the community.

The Patrons of Husbandry, of North Carolina, have extended an invitation to their brethren, of South Carolina, to attend at Charlotte, N. C., during the approaching Fair of the Carolinas which commences on the 25th instant. The Hon. D. W. Adams, of Iowa, Master of the National Grange, will address the visitors at the Fair, on Thursday, the 27th instant.

Dr. Thomas J. Moore, a brother-in-law of Senator John J. Patterson, was arrested in Columbia Saturday night on a charge of forgery. Fillebrowne, the chief clerk of Comptroller Hoge, discounted in September last a note of Moore's, endorsed by Patterson, amounting to $2,500. Patterson declares his signature a forgery, and Fillebrowne has had Moore arrested, and he is now in jail. There has been bad blood between Moore and Patterson for several months. Moore has been threatening to disclose some damaging facts about Honest John in relation to bribery in the Senatorial election, and other matters. Patterson is understood to be instigator of the arrest.

The Saxon God.

The Roman god was force, the Greek god was beauty, the Arabian god was sensuality, the Mohammedan god exquisite perfumes, the beauty of women, exquisite wines. The Saxon idea of a god before Christianity had come to the race, was not an out-door scene; it was no beauty like the Greek; his heaven was a hall, beneath whose roof were gathered the victorious warriors, their battle-axes dripping blood, and they were quaffing the means of intoxication out of the skulls of their enemies. It represented two ideas—force and stimulus to victory, and then enhancing the delight of the hour of victory by intoxication. And if you will watch this Saxon race of ours as it marches down the centuries for a thousand years you will find two great passions, seen in England and see it here, first, to trample under feet every neighboring race to clear the ground around us, allow no rival, no competitor. The genuine John Bull can neither bear a Scotchman nor an Irishman unless they are under his feet; the genuine Yankee must absorb Mexico, invade Cuba, and take all the outlying islands. And it must intensify this glory of conquest by adding its intoxicants, and so you find we are the two drunkenest nations on the face of the earth.—*Wendell Phillips.*

PATTI'S LATETT RIVAL.

Belocca, the Velvet-Voiced—The Prima Donna who is to Rank Them All.

If the Paris and London journals are to be trusted, M. Maurice Strakosh has just discovered, and has revealed at the Paris Italiens, another Patti. Under date of October 11, the correspondent of the Daily Telegraph says: "To-night there was a singular array of beauty to welcome a debutante whose name is destined to be soon in every body's mouth. I ventured, some ten days ago, to prophecy from a single hearing in a small salon, that she would prove an immense success, and the event more than justified my vaticination. Not since the eventful night, twelve years ago, when Adelina Patti electrified the idle, careless, scattered habitues who lounged into Convent Garden just to see 'a new girl from America, come out, have I been present at any such thoroughly hopeful debut. Mlle. Belocca's success to-night has been, in one respect, even more remarkable; for, whereas, Adelina Patti had been accustomed to sing in public from the time she could first toddle, the debutante of to-night has only been a very few months engaged in serious duty, and has never before appeared on any stage. She is Russian by birth, her name being slightly modified to suit the pronunciation of Western lips. She has a genuine contralto voice, extending far into the soprano register, so that all mezzo-soprano will be easy within her compass. The voice is of peculiarly rich, full, sweet, and if I may venture on the expression, velvety texture. Its flexibility will be acknowledged if I add that she sang all the florid music of Il Barbiere as though to the manner trained. No severer test-part can be imagined than that of Rosini—a character that Adelina Patti may be said to have made her own—and purists will esteem it a recommendation that Mlle. Belocca need make no changes, but can sing the music as it was written. The very first phrases of Una voce poco fa' evoked sympathetic murmurs of approval, and from this point until the curtain fell the applause went on increasing. The passages of the cabaletta were articulated with unerring precision, and in the duet with Figaro, the young lady exhibited a great deal of charming espieglerie, as well as remarkable musical aptitude. She has much to learn in the art of stage demeanor, but she is naturally graceful, bright and animated. In fact, Mlle. Belocca is a born actress, as well as a born singer. In the lesson scene she chose of her own national songs, "The Nightingale,' and, being encored, sang the brindisi from Lucretia Borgia with so much spirit and fire, as well as with such volume and voice, as to be obliged to repeat the second verse. Remarkable as her success was, it was not to be wondered at, for the young lady possesses to an unusual degree that occult, inexplicable quality of sympathy, without which the finest voice, the most consummate intelligence, and the greatest beauty go for nothing. I have neglected to mention Mlle. Belocca is a small brunette, with regular features, and full, expressive eyes. In personal appearance she is not unlike the great artiste of whose debut I have been reminded. Let it not be imagined, however, that I mean to compare the debutante of to-night to Adelina Patti, the most gifted lyric actress of our time. It remains to be seen, indeed, if Mlle. Belocca has any of the sacred fire which burns in la diva's thrilling tones and shines out of her lustrous eyes. Nor can any new comer's powers be fairly tested in a single part. But I am much mistaken if she has not every quality of a fine artiste. It will be her own fault if she does not succeed. The reason that I insist upon to-night's success is that, vastly as the debutante charmed the audience, I thought I saw in her performance much more of promise than of actual accomplishment. And this I take to be the best characteristic of a first appearance."

The United States Senate.

The United States Senators whose terms expire March 3, 1875, are as follows:

Ames, Miss., *Bayard*, Del., Boreman, West Va., Brownlow, Tenn., Buckingham, Ct., Carpenter, Wis., *Casserly*, Cal., Chandler, Mich., Edmunds, Vt., FENTON, N. Y., Flanagan, Tex., Gilbert, Fla., *Hamilton*, Md., Hamlin, Me., Lewis, Va., Pratt, Ind., Ramsey, Minn., SCHURZ, Mo., Scott, Pa., Sprague, R. I., Stewart, Nev., *Stockton*, N. J., SUMNER, Mass., *Thurman*, O., TIPTON, Neb.—25.

The names of Administration Republican Senators are printed in Roman, Liberal Republicans in small capitals, and Democrats in italics.

Elections held this fall settle the politics of the Senatorial succession for Ohio, Maryland, and Virginia in favor of the Democrats, and California, Wisconsin and Kansas (in which a vacancy caused by the resignation of Senator Caldwell is to be filled) in favor of those opposed to the Grant Administration, while the Grant Republicans have carried only Mississippi. The election in Texas next month will unquestionably result in the choice of a Legislature which will elect a Democrat to the United States Senate. Elections to be held next year will determine the political character of the United States Senators to be chosen in the remaining States mentioned above.

Young Female Clerks.

A London paper says: "The experiment of employing young ladies as clerks in an insurance office has been tried and found eminently successful in the case of the 'Prudential,' on Ludgate Hill. For more than a year and a half the little band, beginning with ten, now reaching to thirty-six in number, and intended to be still further reinforced, has been working steadily, and giving entire satisfaction to the managers. The rooms allotted to them are light and airy, separated altogether from those occupied by the male clerks in the establishment, and furnished with convenient chairs and desks. The lady clerks, who are of various ages, from 18 to 30, seem to enjoy excellent health and spirits, and are unanimous in agreeing that regular employment, if moderate, is peculiarly salutary. They are exclusively ladies, strictly so-called, the daughters of professional men. They arrive from their various homes at Ludgate Hill at 10 A. M., stop work for an hour at 1 o'clock, and leave the office at 5 P. M. Several holidays in the year are allowed. The work is chiefly a simple kind of copying, requiring only careful attention, good handwriting, and intelligence to decipher names of persons and places—the Welsh one especially affording a limitless field for conjecture. The salary of these ladies is small, beginning (inclusive of certain fees) at £32 per annum, ank being raised £10 a year up to £60. It would appear, however, that there are abundance of candidates to be found for each chair; and, of course, as the work is as well done as by male clerks, the advantage to the company must be very great indeed. It should be added that all directions for the work pass through the hands of a lady superintendent."

General Ryan and His Family.

A dispatch from Chicago says: General W. A. C. Ryan, shot by the Spaniards at Santiego de Cuba, has a mother and one sister living in this city; also a brother, Mr. P. B. Ryan, living at Joliet, in this State. His mother's second husband is named Dunn, and he is a gardner on the north side. General Ryan was born in Toronto, Canada, in March, 1843.

There is another brother, Colonel John G. Ryan, living in Pine Bluff, Arkansas. He served in the rebel army, and was once arrested and charged with complicity in the conspiracy of John H. Surratt. The relations of the murdered General are taking measures to obtain his remains from the Spanish authorities to bring them to Chicago for interment.

☞ Senator Windom and his Committee on Transportation have postponed their journey to the South "until the holidays." When the holidays come it will be too late. Congress will be in session, or will only have adjourned for a short time. Senator Windom and his committee will hardly trouble themselves about the South at that time. The visit of the committee will be like that of the President—postponed indefinitely. It is perhaps natural. The President obviously considers himself President of but part of the country—that north of Mason and Dixon's line—and Congress legislates for it solely.—*Baltimore Gazette.*

☞ Great reduction in our entire stock now going on. Many goods in the Dress Goods line, we are now selling at less than half their value. Fine line of ladies' Merino underwear at greatly reduced prices. Hosiery, Corsets, Trimmings, Sheetings, and everything in the dry goods line at a great sacrifice.

LOWE, DOUGLASS & DALLAS.

SPECIAL.

The Execution of Gus Paterson for Murder.

Albany Special to The Atlanta Constitution.

ALBANY, GA., November 21, 1873.

Gus Paterson, a colored man convicted of the murder of his brother-in-law John Simmons, was hung here to-day in execution of his sentence. The murder was committed about two years ago.

About one thousand persons witnessed the execution. The prisoner was escorted to the gallows by the Albany Guards. Perfect order was preserved.

THE PRISONER.

Peterson, the prisoner, was entirely calm and self-possessed. He spoke very little. He first bade farewell to his many friends, and besought them to meet him in Heaven. He expressed himself entirely ready and willing to die.

His neck was not broken by the fall, but the physicians pronounced him dead in twenty-five minutes.

BY TELEGRAPH

TO THE ATLANTA CONSTITUTION.

EARLY NIGHT NEWS

[See Noon News on First Page.]

GOTHAM.

FAILURE OF RAILROAD PRESIDENT—ESCAPE IN WOMAN'S DUDS.

NEW YORK, Novembr 21.—There is great activity at the Brooklyn Navy Yard. Fifty additional hands have been employed.

It is rumored that the President of a leading railroad has failed individually.

Two thousand dollars reward is offered for Sharkey, the condemned murderer, who escaped in female attire.

Customs to-day quarter of a million.

THE WEATHER.

WIND AND INCREASING CLOUDINESS IN GEORGIA.

PROBABILITIES.

WASHINGTON, November 21.—For the northwest and Upper Lakes and southward to Missouri and Kentucky, northwesterly winds, falling temperature, occasional snow and clearing weather.

For the Lower Lakes, southwesterly winds, cloudy weather and snow.

For the Ohio Valley and thence over Tennessee, cloudy weather, north westerly winds and occasional rain.

For the Gulf and South Atlantic States, south winds, increasing cloudiness and rain in the former.

For the Middle and Eastern States, increasingly cloudy weather, southerly winds and occasional rain.

Reports are partly missing from the Southwest, and entirely from the extreme Northwest.

PRINTERS' STRIKE.

PITTSBURG, November 21.—The Typographical Union resolved to strike should any Union office be taken out of their control. The Leader discharged all the old hands, whereupon the compositors of the Dispatch, Commercial, Evening Post and Chronicle struck. These offices are now run by non-union men, so that at present all newspaper offices in this city are independent of the Union.

THE GREAT CUBAN BOMB.

ALEC STEPHENS ANNOUNCES HIMSELF FOR CUBA—EXCITED FEELING IN WASHINGTON—THE LONGEST CABINET MEETING EVER HELD.

AUGUSTA, November 21.—Hon. A. H. Stephens leaves for Washington to-morrow. He says: "I am for Cuba immediately, if not sooner." He thinks the movement to take Cuba would produce a good feeling between the North and South.

WASHINGTON, November 21.—The city is excited over the probabilities of war with Spain. Rumors of all kinds are circulated, adding to the interest of the situation. These, however, found no official confirmation beyond the news telegraphed at noon.

The State Department is investigating the real status of the Virginius.

The Treasury Department, Navigation Division, finds no reason to believe that any irregularity exists in the Virginius papers. This fact was communicated to the Secretary of State by the Secretary of the Treasury, and received attention at the Cabinet to-day. Copies of all the papers were submitted.

The session of the Cabinet opened earlier than usual and continued until four o'clock. All the Secretaries present. The longest session during Grant's administration.

Subsequently Fish and Robeson had a conference. The whole time of the session was occupied with the Virginius matter, and the attending complications. The members are dumb regarding the details of the proposed action. The feeling which urged the attack upon the American legation was characterized as brutal and unreasonable. It really seemed that no reasonable ministry could stand at Madrid. There is increased naval activity. A naval recruiting office ordered to open at New Orleans.

EARLY STARS.

ST. LOUIS, November 21.—Mrs. Anna Maria Cabell, daughter of Mrs. J. Crittenden, is dead.

SAN FRANCISCO, November 21.—Treat offers to match Thad Stevens for $25,000 against any horse.

CHARLESTON, November 21.—Arrived—Adger, Rebecca, Florence. Sailed—Equator.

The war news from Washington and New York causes much anxiety regarding forts Sumter and Moultrie, now dismantled. It is hoped the government will immediately put them on a war footing.

BAYONNE, November 21.—Don Alphonzo, brother of Don Carlos, has been appointed Generalissimo of the Carlist forces. Intelligence has been received here of the annihilation of a band of Republicans numbering four hundred men, in the province of Demeria. All were killed or captured by the Carlists.

MIDNIGHT NEWS.

THAT BUTCHERY.

THE ADMINISTRATION WILL WAIT FOR CONGRESS.

WASHINGTON, November 21.—It is still unlikely that other than precautionary measures will be taken until Congress acts. While the President seems to be in accord with the indignant feelings of the people, he will do nothing to place the country in a false position before the world. A leading Senator who had a conversation with the President to-day, has no doubt that when Congress meets the public will be satisfied that prudence combined with a due regard to our National honor, has been observed by the Executive Department of the Government.

HAVANA, November 21.—Santiago advices of the 16th says nothing important has transpired since the 12th, except the sailing of the Virginius for Havana.

FROZEN UP.

MECHANICSVILLE, N. Y., November 21. Navigation has been suspended on the Champlain. The thermometer is ten degrees below zero, and eighteen inches of snow.

☞ Senator Morton is reported to attribute the recent administration defeats to the "apathy of the people," and to regard the recent elections with indifference. Apathy is

NEW ADVERTISEMENTS.

Where's That Mule?

STRAYED from Atlanta Street Railroad Company's lot, on last Saturday, A BLACK BAY MARE MULE, about seven years old, has large feet, shoe on one foot, only a little lame from tender foot, in good order and a nice looking mule. Any one returning her to the Company's Stables, on Line street, will be liberally rewarded.

G. W. ADAIR.

nov23-d&wlt

LANIER HOUSE,

R. DUB, Proprietor,

Macon, Georgia.

Financial and Commercial.

Atlanta Cotton Statement.

ATLANTA, GA., November 21, 1873.—Cotton firm at 13 cents.

RECEIPTS TO-DAY.

By wagon	281 bales.
By Western and Atlantic Railroad	74 "
By Central Railroad	103 "
By Georgia Railroad	"
Total	457
Receipts previous	23,370
Total receipts	23,727 bales
Shipments to-day	627 "
Shipments previous	21,931 "
Total shipments	22,558 bales.
Stock on hand	1,169 "

Telegraphic Markets.

NEW YORK, November 21.—Cotton—net receipts 831 bales; gross 2,081.

Cotton firm; sales 862 bales at 15 5-8a16. Futures closed quiet and steady; sales 24,900 bales, as follows: November 15 3-16a15 1-4; December 15 13-32a15 7-16; January 15 3-4; February 16 1-16a16 1-8; March 16 3-8; April 16 13-16.

Flour firmer and fairly active; common to fair extra $6 60a7 40; good to choice $7 45a11 00. Whisky lower at 94a94 1-2. Wheat 1a2c better and less doing; shippers] offish. Corn 1c better and brisk; prime western mixed, afloat, 69 3-4a70. Rice quiet and unchanged. Pork $14 25a14 50. Lard firmer at 7 7-8. Navals dull. Tallow firmer at 6 15-16a7 1-4. Freights quiet.

Money stringent at 7 to 1-32 commission. Sterling lower at 7. Gold active and strong at 10a10 1-8. Government bonds strong and considerable doing. State bonds quiet and strong.

LATER.—8is 14 5-8; 62s 8 3-4; 61s 9 1-2; 65s 10; new 13 3-8; 67s 14 1-4; 68s 14; new 5s 9; 10-40s 8. Tenn. 7's; new 71 1-2; Va. 35; new 40; consols 50 1-2; deferred 9; La. 35; new 40; levee 6s 50; 8s 58; Ala. 8s 65s; 5s 35; 6s 60; 7s 75; N. C. 22; new 14; special tax 5; S. C. 22; new 8; April and October 10.

Arrived—Manhattan, Benefactor; Albemarle.

NEW YORK, November 21.—The following is the comparative cotton statement for the week ending to-day:

Net receipts at all United States ports during the week	130,153 bales
Same time last year	119,040 "
Showing an increase of	11,113 "
Total receipts at all United States ports to date	872,382 "
Last year	1,011,(89 "
Showing a decrease of	138,707 "
Exports from all United States ports for the week	83,266 "
Same time last year	69,775 "
Showing an increase of	13,681 "
Total exports from all United States ports to date	375,823 "
Total exports same time last year	454,529 "
Showing a decrease of	78,706 "
Stock on hand at all United States ports	291,410 "
Stock at all United States ports same time last year	284,492 "
Showing an increase of	6,918 "
Stock on hand at all interior towns	68,807 "
Last year	66,679 "
Showing an increase of	1,529 "
Stock on hand at Liverpool	497,000 "
Stock at Liverpool same time last year	478,000 "
Showing an increase of	69,000 "
American Cotton afloat for Great Britain	153,000 "
Same time last year	116,000 "
Showing an increase of	37,092 "

BALTIMORE, November 21.—Cotton—gross receipts 792 bales; exports continent 230; exports coastwise 105; sales 375; stock 11,143; weekly net receipts 335; gross 4,512; exports continent 1,152; exports coastwise 690; sales 2,350,

PROVIDENCE, November 21.—Cotton—weekly net receipts 216 bales; sales 1,500; stock 2,000.

MEMPHIS, November 21.—Cotton firm, low middlings 14. Receipts 2,260 bales; shipments 2,863; stock 1,873, 28,175; 1873, 2,479; weekly receipts 14,474; shipments 15,487.

MOBILE, November 21.—Cotton strong and higher, middlings 15; low middling 14 1-2; strict good ordinary 14. Net receipts 787 bales; exports coastwise 7,634; sales 1,200; last evening 60; stock 27,070. Weekly net receipts 9,081; exports to the continent 441; coastwise 3,229; sales 6,700.

MONTGOMERY, November 21.—Cotton quiet; low middlings 13 1-8; weekly receipts 1,780 bales; shipments 1,279; stock of 1872, 9,952; 1873, 5,925.

THE DAILY CONSTITUTION

ATLANTA:

SATURDAY, NOVEMBER 22, 1873.

DEMOCRATIC MUNICIPAL TICKET

FOR MAYOR:

S. B. SPENCER.

FOR ALDERMEN:

First Ward—A. HAAS.
J. B. GOODWIN.

Second Ward—JOHN KEELY.
W. D. ELLIS.

Third Ward—R. C. YOUNG.
J. G. KELLY.

Fourth Ward—JOHN H. FLYNN.
J. C. WATKINS.

Fifth Ward—J. H. GOLDSMITH.
M. T. SIMMONS.

Sixth Ward—D. A. McDUFFIE.
A. L. FOWLER.

Seventh Ward—J. N. LANGSTON.
J. C. McMILLAN.

SUGAR CREEK PAPER MILLS
WM. McNAUGHT & CO.

See Daily and Weekly CONSTITUTION for specimen of our "News." mar11-1y

Redwine & Fox Have Kept it Up Since 1865.

To supply the trade with pure drugs, paints and oils. Of a consequence, when the people need a good article call on

july17-dtf REDWINE & FOX.

Carley, Buck & Co.!

Atlanta Branch Great Southern Oil and Paint Works, 55 Pryor street. Pure Leads, Lard, Linseed, and Burning Oils, Colors, Varnishes, Window-Glass, Lamps, etc., at Wholesale. Artists' materials, Crayons, Pencils, Canvass, Stretchers, Waters and Oil Colors, etc., a speciality. apr15-eodly

REMOVED.—Lochrey has moved his office for the receiving and delivery of work to East Hunter street, opposite the Christian Church. He can now fill orders with better dispatch than before. When you want to dye go to Lochrey's. oct7-tf

OYSTERS AND FISH.—L. Cook has a full supply of fish and Oysters, and will keep them through the season, on Whitehall street. oct 27-tf

The Seven Wonders of Atlanta.

1. The free mail delivery.
2. The Mineral Spring.
3. Uniformed Police.
4. The Magnificent Fire Department.
5. The New Iron Bridge.
6. The beauty of the ladies.
7. The greatest of all—how Ladies' Underwear can be sold so cheap at No 45 Marietta street, opposite the Post Office. oc26-dooditf

CITY INTELLIGENCE.

ADVERTISE in to-morrow's CONSTITUTION.

ALDERMAN MCDUFFIE was disguised last night in a new suit of clothes. His nearest friends scarcely recognized him

WORK on the abutments of Broad street bridge was commenced yesterday. The material for the new iron bridge is expected in a few days.

MRS. J. E. GODFREY died yesterday after a lingering illness. She was highly esteemed by all who knew her.

COTTON IS.—Taxes are coming in pretty freely into the Comptroller General's office. On Wednesday he received $ 9,000, and on Thursday $ 15,000.

PAT FITZGERRELL, Keeper of the City Hall, held a levee at Pease's Restaurant last night. The Mayor and members of Council, and the press, were present, and enjoyed his courtesies.

REV. J. DIXON, D.D., will repeat his lecture on the "Controversy of Love" in Augusta next week. We commend the people of Augusta a rich intellectual treat.

A SALE of clothing, etc., will begin at the Barracks this morning at ten o'clock, and continue until all the goods are sold. Captain J. H. Barrett is the auctioneer.

THERE will be a meeting of the Ladies' Memorial Association this afternoon at four o'clock at the Library. A full attendance is requested.

Among the goods which we receive are fifty pieces fast and colored alpacas, and a full line of ladies' dress goods. Steinheimer Bros., No. 48 Whitehall street. nov18-TuWedSat

NEW bulk meat—hams, sides and shoulders—first packed in city, for sale by

nov20-3t A. LEYDEN.

PHILLIPS, FLANDERS & Co. wave taken the large store in the Collier Building running through from Whitehall to Broad street where they would like to see their old friends. They are selling at panic prices. nov20—3t

FLANNETS, shawls, flannels, jeans, cassimeres and goods are among the goods which we offer to the trade this week. Steinheimer Bros., No. 48 Whitehall street, New York Store. nov18-TuWedSat

We have just received thirty thousand dollars' worth of dry goods from some of the large manufacturing establishments North, which we are instructed to sell out within the next thirty days. Remember the time is short and the goods are to be converted into cash without regard to value. Bargains can be secured to those who call first and get first choice. Steinheimer Bros., New York Store, No. 48 Whitehall street. nov18-TuWedSat

Brown's Hotel.

Undoubtedly one of the best hotels in the United States is Brown's Hotel, at Macon, Ga. Its popularity is considerably due to the just reputation of its proprietors, the Messrs. Brown, for the affability and the thoughtful qualities of the true gentleman; but it is also due to its splendid table, its comfortable and well furnished apartments, and the nice management that make every guest at his ease and makes him a sort of home feeling. Indeed, it is a luxury to stop at Brown's Hotel, Macon, Ga. Try it.

LOOK out for to morrow's CONSTITUTION.

Scribner's for December.

This number is a magnificent specimen of Magazine enterprise. It opens with another article of the splendid series of illustrated papers entitled "The South, descriptive this time of Old and New Louisiana. The first illustration represents the levee at New Orleans, as it appears on Saturday afternoons. "The Savage Man" is discussed in another illustrated article. The resumption of Specie Payment, and Carlism in Spain are exhaustively considered; and between all these is woven in a choice medley of poetry and story. Dr. Holland's editorial talk at the end of the number is, as ever, of healthy tone, vigorous and graceful. There is no better magazine for the fireside. No spirit of rationalism or indifferentism enters into its composition. It offers no subtle poison to Christian homes.

THE CONCERT FOR THE BAINBRIDGE SUFFERERS. Concordia Hall was filled last night by a large and appreciative audience. The charitable cause for which the concert was given brought out our generous public in force. All of the well known performers seemed to be inspired by the occasion and excelled themselves, and the result was that the audience, over and above the satisfaction of contributing to a good cause, received more than the value of their money in the splendid music with which they were entertained. Their approbation of the several performers was exhibited by frequent and hearty applause.

We are gratified that the Concert met with the liberal patronage that it did. The amount realized would have been considerable, and will go far in relieving the urgent distress of suffering Bainbridge.

Important Decision to Insurance Men.

Judge Hopkins made a ruling yesterday in an insurance case, which we give briefly, on account of its importance, both to insurance men and policy holders.

The case was that of Messrs. Simonton, Jones & Co., vs. The London, Liverpool and Globe Insurance Company. This action was brought by the plaintiffs to recover a policy of about three thousand dollars on a stock of goods destroyed by fire.

After paying the premium and taking out the insurance the plaintiffs removed their goods into another store. They claim that before the removal, they formally notified the agent of the company of their intention to remove, and received his verbal assent thereto. This consent, however, was not entered in writing on the policy as required by one of the rules of the company. Upon a demurrer filed by the plaintiffs Judge Hopkins dismissed the declaration, holding that the act of removal cancelled the old and rendered an entirely new contract of insurance.

The case will, we are informed, be carried to the Supreme Court and an effort made to reverse this ruling. It is but just to the company to state that the action of the plaintiffs of having verbally notified the company's agent of their intention to remove and obtained his consent, is disputed by them [illegible] not have contested the case.

HORRIBLE ACCIDENT.

Owen Lynch, Book-Keeper of the State Road Mangled by a Switch Engine and Dies Within an Hour.

About 2 o'clock yesterday afternoon as Mr. Owen Lynch, general book-keeper of the Western and Atlantic Railroad, was returning to his office, he was run over by an engine and so horribly mangled that he died within forty-five minutes afterwards. Mr. Lynch was walking down the track of the Macon and Western Railroad, and when near where two tracks diverge, attempted to cross from one track to the other; his attention being diverted by a switch engine going down the track of the State Road, he paid no attention to the engine of the Macon and Western Railroad, coming rapidly from his rear. The engine knocked him down, and three wheels ran over him, crushing his right leg at the knee, mangling the flesh and crushing his left leg above the knee. The engineer stopped as soon as possible. The accident occurred about fifteen or twenty feet above Broad street bridge. A litter was obtained and Mr. Lynch, attended by a large concourse of friends, carried to his residence, corner of Hunter and Butler streets. He lived only a few minutes after reaching home. When asked by his wife if he recognized her, he indicated that he did, and pointing to his children expired. He was conscious up to the time of his death. Drs. W. F. Westmoreland, A. B. Calhoun attended him.

Mr. Lynch was between 57 and 58 years of age; had been book keeper of the State Road for fourteen or fifteen years. He was universally esteemed. A man of great purity and probity, of gentleness and kindness, he won the hearts of those associated with him. His loss will be felt by the State Road, and by the whole community.

His son, who is an engineer on the State Road, was telegraphed for to Chattanooga. The State Road engine going out last night was draped in mourning.

Verily a good man hath fallen.

LAYING THE CORNER-STONE.

The New Cathedral at Savannah—Imposing Ceremonies—5,000 to 6,000 Persons Out—Address of Bishop Gibbons.

The corner-stone of the new Cathedral in Savannah was laid on Wednesday with imposing ceremonies. It was a powerful Catholic demonstration

The corner-stone was blessed by Bishop Gross. A box containing a large number of articles was placed in position and the stone lowered.

Bishop Gibbons, of Richmond, delivered a

BEAUTIFUL ADDRESS,

which was listened to with earnest attention by from 5000 to 6000 people.

From the address, we cull the following:

The heavens declare the glory of the Lord, and the firmament announces the work of his hands. In the beginning of the world there were no temples erected by human hands for the worship of Almighty God—the vast firmament above us was the great dome in which God was worshipped, the sun moon and stars were the lamps lighting up the sanctuary of nature. The flowers and grassy fields were the sanctuary adorning the primeval cathedral, and the birds of the air singing their morning and evening hymns to their creator, was a choir worthy of their nature's God. Nor was the temple without its preachers. The vast firmament above us proclaimed God's immensity. The thunder and lightning spoke of His vengeance upon sinners, while the rainbow spoke of the divine mercy, the sun preached to man the majesty of God. His rays penetrating the most hidden caverns of the earth, spoke of God's omnipotence. The flowers of the field proclaimed His infinite beauty; for if God so clothed the flowers of the field, how much more lovely must be its author. In the course of ages Solomon erected to Almighty God a magnificent temple. The first Christian church was built by Constantine, the Great, the first Christian Emperor of Rome who proclaimed religious toleration, and emancipated the Christians from the three centuries of tyranny which oppressed them. Under the aegis of this same religious toleration we are assembled here to-day. Your beloved Bishop and his devoted clergy are filled with delight on witnessing the imposing crowd and religious procession which has just paraded your streets and are now assembled here. I see around me various nationalities represented—practical and liberty loving sturdy Germans, the sons of Ireland, ever foremost in advancing the interests of religion and country. I see also the children of Sunny France and Italy, and I was also glad to witness in the procession the representatives of the African races fraternizing harmoniously with those who had been their former masters. What a beautiful emblem for Catholicity which numbers among her children people of every clime, nation, and tongue. Not only are Catholics gathered here, but members of other denominations, who see in the erection of this future Cathedral another ornament to their beautiful city, an honor to religion, a gate of salvation to thousands of the rising generation, and a lasting monument of the zeal of your youthful Bishop and his devoted clergy and people.

In other countries churches have been erected by crowned heads and jeweled princesses, but our reliance is on the generous hearts of the people. Here, thank God, we have no union of church and State to hamper the free action of the church; may bishops and priests ever continue to bestow their labors, their talents and their lives upon the people, and receive in return the support and gratitude of their faithful children.

THE CATHEDRAL.

The lot upon which the projected magnificent structure is located, has a frontage of 100 feet and a depth of 830 feet, and is one of the most desirable in the city. The building will be of Georgia brick, rough cast, with stone base, iron sills to windows and iron caps, cornices, pinnacles. It will have two towers finished with spires.

The style of the church will be strictly Gothic. There will be in all sixty-two windows in the building, of various sizes, and of the most elegant designs, and will be furnished with stained glass. The front of the Cathedral will be ornamented with a magnificent "rose window" eighteen feet in diameter. There will be two windows in the transept, each sixteen feet wide and twenty-eight feet high.

The Cathedral will be approached by a splendid terrace one hundred feet in length, three feet high and twenty feet wide, the terrace being five steps from the side walk and to the entrance of the church, broad stairway of nine steps.

The towers will be 215 feet in height, and strong step ladders will be provided for access to the different stories. Spiral stair-cases of iron will be placed in the turrets, which will be finished in fine style, and will be 72 feet high.

HOGS.—The market continues active at quotations. The Louisville Courier-Journal of the 20th, says:

The receipts by the stock yards for 24 hours ending at noon to-day, as reported at the Board of Trade, numbered 2,866 head, and the aggregate receipts since the beginning of the season are 29,034. The total receipts by river and rail for the same period amount to 31,728 head.

The demand was active for packing purposes, and holders contended for higher prices. Sales were made at $4 10@4 25 as on yesterday, but some lots were held out of the market.

The Bourbon Stock Yard Company report 6,500 head received to the close of business of which 963 were left in pen. The following sales by this company are reported:

Hogs	Av. w'ght.	Price per 100 lbs.
9,000	275	$4 15
689	290	4 25
688	260	4 15
800	250	4 20
1,000	265	4 25
520	330	4 15
960	225	4 10

The Democrat, November 18, presents the following views of the trade from a St. Louis standpoint:

Our packers do not seem to take a very enthusiastic view of the prospects of the packing trade for the season now before them, and they seem reluctant to embark in slaughtering while hogs rule so firm, and prices threaten to go higher upon the slightest increase in the demand. Consequently the number of hogs slaughtered thus far has been light compared with the number of hogs slaughtered at this time last year. But by the first of next month the packers of this city will be in full swing, provided they can get hogs enough. That the stock of hogs in the United States is quite sufficient to meet all the wants of the trade there can be no doubt, but either through the operations of the Patrons of Husbandry, or because the farmers have not as a general thing, got their hogs well fattened enough to send in, receipts are meager compared with the receipts at this time last year. However, the pressure upon the farmers for money to pay their store bills, maturing paper, taxes, etc., will probably bring hogs into the market quite lively between now and Christmas. The receipts yesterday were five thousand and thirty-six head, showing an increase over the small receipts during the previous ten days. Since the first of November receipts have been only 34,853, while for the corresponding time in 1872 they were 70,175, more than double. For the corresponding period of 1871 receipts were 99,938; for 1870, 94,233; and for 1869, 29,646. The total receipts of hogs in this city since January 1, have been 575,337 head against 446,476 head received for the corresponding time of 1872. It

J. W. BURKE & CO.,

Wholesale and Retail

BOOKSELLERS AND STATIONERS,

And Dealers in Small Wares, Fancy Goods, Etc., Etc.

sept3 d r —oct10—oc29 Corner Alabama and Whitehall streets, Atlanta, Ga.

1873 than for any preceding year, and is probable that the packing business of the city will be carried forward with so much more vigor when it fairly sets in that fully as many hogs will be slaughtered here this year as last. At Rock Island, Keokuk, Kansas City, St. Joseph, and many other minor points, hog-killing has begun, though with nothing like the volume and energy exhibited at this season last year. The same causes that depress the market here—lack of confidence in prices and money stringency—operate similarly elsewhere; and the general showing, therefore, does not compare favorably with the exhibit last year at this time. Packers, as a rule, have no faith in hogs at over $3 50, but of course must abide by the market, whatever it may be. Yet, unless there should be some unforeseen demand for provisions comprehensive enough to take up so much of the usual surplus product as to leave an unusually light stock for home consumption, packing at over $4 50 for hogs will no be heavy in any city—certainly not in St. Louis.

THE COURTS.

Proceedings of the Supreme Court—The Superior Court—Heavy Verdict Against the Railroad in the Hendricks Case.

Other Business Transacted Yesterday—Another Probable Case of Homicide, etc.

THE SUPREME COURT.

PROCEEDINGS OF THE SUPREME COURT REPORTED EXPRESSLY FOR THE ATLANTA CONSTITUTION, BY HENRY JACKSON, SUPREME COURT REPORTER.

17 Middle ..... 2 | 19 Eastern 9
18 Ocmulgee ..... 13 | 20 Brunswick 3
Continued.

SUPREME COURT OF GEORGIA, November 2., 1873.
AUGUSTA CIRCUIT.

No. 9. Argument concluded.

No. 10. Samuel Levy, Ordinary, for use, vs. Wm Glendenning, et al. Argued. Frank H. Miller, for plaintiff in error; H. W. Hilliard; Marcellus P. Foster, contra.

No. 11. Hilory B. Frazer vs. Executors of Robert Campbell. Equity, from Richmond. Frank H. Miller, for plaintiff in error. Barnes & Cumming, contra.

Pending the argument of Mr. Miller, the Court adjourned until 10 o'clock A. M. to-morrow.

The case now being argued is the last on the Augusta Circuit.

Fulton Superior Court.

Court met at eight and a half o'clock Friday morning pursuant to adjournment, Hon. John I. Hopkins, Judge, presiding.

The following business was transacted:

Simonton, Jones & Hatcher vs. the London, Liverpool and Globe Insurance Company. Action in Fulton Superior Court. A demurrer having been filed in the above stated case to the declaration as amended, it is, after argument had, ordered that said demurrer be sustained, and that defendant recover of and from plaintiffs the costs. Jackson & Clarke attorneys for defendants.

Two defaulting jurors came up yesterday and made their excuses and had their fines remitted.

Frierson Bros. vs. James R. Evans. Attachment. Judgment by default for plaintiff for $200 20 principal $19 07 interest and costs.

Johnson vs. Mallett. Ordered by the court that this cause be dismissed for want of prosecution

Colonel N. J. Hammond was granted leave of absence for next week.

William B Trantham vs James A Redwine, principal, and William B Parker, security. Complaint Judgment by default for plaintiff for $101 principal, $23 50 interest and costs.

Ellen Ford vs Joseph M Alexander. Appeal, from Justice's Court. The plaintiff in the above stated case not appearing, it is ordered by the Court the case be dismissed at plaintiff's costs. Collier, Mynatt and Collier defendant's attorneys.

George H. Yandyke & Co. vs. Moses M Bellsario. Judgment by default for plaintiff for $295.15 principal, $23.65 interests and cost.

L. W. Buffington vs. The Southern Express Company, et. al. Case, &c., settled at defendant's costs. L. E. Bleckly, plaintiff's attorney.

The case of Charity A. Hendrick vs. The Western and Atlantic Railroad Company, action for damages for the killing of the plaintiff's husband, was terminated yesterday by quite a heavy verdict against the Road.

The man was killed by striking against a bridge while attending to the brakes. He was on top of the cars, and being unacquainted with the Road did not dodge in time to allow the bridge to pass over him. The jury found a verdict for the plaintiff for $5,246 as damages besides the costs of suit. Messrs. Gartrell & Stephens, and N. J. Hammond, represented the plaintiff. Julius L. Brown, and B. H. Hill & Son, contra.

The court held but a brief session on yesterday, adjourning shortly after ten o'clock. Most of the cases on the Trial Calendar, however, were disposed of before adjournment. No session of the Superior Court will be held to-day, but Judge Hopkins will take a brief rest before tackling the Criminal Docket on Monday morning.

The Commissioner's Court

Commissioner W. B. Smith yesterday released, on bond, a United States prisoner named John R. Franklin. His man is from Union county, and was arrested and brought here on a Bench Warrant for making whisky without paying "Uncle Sam" his dues. Franklin was sent to jail where he remained until yesterday, when he succeeded in raising the required bond of $750, and was discharged.

The Justices' Courts.

A case of assault and battery was heard yesterday afternoon by Justice Munday, which threatens soon to resolve itself into a graver case of homicide. The parties are all white men. The defendant is a Mr. Daniel Jenkens, the party upon whom the offense was committed is named William Covington. It seems from the evidence that Covington was in the habit of bullying the defendant considerably, and knocking him around whenever the whim seized him.

On last Wednesday, the 19th inst., the parties met at a grocery store out on Peachtree street, kept by a man named J S Smith. Both were somewhat under the influence of liquor. Covington again began his systematic course of bullying, and kicked Jenkins around until the latter became exasperated. Covington followed him out into the street, when Jenkins suddenly picked up a good sized rock and hurled it at him with all his strength. The missil struck Covington just over the left eye and knocked him so senseless that it was an hour or two before he knew what was the matter.

Yesterday he was again unconscious, and was a confirmed that his attending physician, Dr. Goldsmith, considers him in a very critical condition.

The assault and battery case was on trial at a very late hour yesterday afternoon, so that we did not learn what disposition the Court made of it. Mr. Thompson represented the State; Jesse Thrasher, contra.

Station House Report.

There were four city arrests only made by the police yesterday—all for drunkenness. The negro man John, who was arested for stealing money from the store of Howell & Co., a few weeks since, and made his escape, was again captured yesterday and will be held for trial.

CLUBS, CLUBS.

The Rush for Cards.

Clubs are pouring in with subscriptions to secure cards in our great Distribution. Our weekly subscribers are responding with great promptness, and we are adding weekly several hundred new names. Our office yesterday was at times thronged with subscribers. We knew our city readers would close in at the last. Now that only some *three weeks* of the allotted time remains, subscribers are hurrying forward in the liveliest manner.

Be careful in directing letters. Remember to send by registered letter, postal card, express or draft.

PERSONAL.—Mr. N. P. T. Fitch, one of the editors of THE ATLANTA CONSTITUTION, left last night on a brief visit to the North.

Colonel S. K. Johnson, Superintendent of the Georgia Railroad, called on us yesterday. Hard work seems to agree with him, as he weighs a little less than Daniel Lambert.

PEASE AND HIS RESTAURANT.—One would think that Pease would feel contented in his beautiful new restaurant, but he is not happy. He says he needs

ADVERTISERS, always partial to THE CONSTITUTION, now seek its columns more eagerly on account of its tremendously increasing circulation, through our Distribution enterprise.

[OFFICIAL.]

Proceedings of Council.

ATLANTA, November 21, 1873.

Council met. Present Hon. C. C. Hammock, Mayor, and a full Board of Aldermen, except Alderman Mecaslin and McMillan.

PETITIONS.

Of C. W. Hunnicutt asking Council to set aside fi. fa. issued against Charles Cureton because it is illegal. Referred to Tax Committee.

Of Wallace, English and Alexander, asking that executions against them be suspended until the pavement in front of their lots on Whitehall street is relaid, as the grade is now being changed. Granted.

Of W A Haygood, agent for Mrs G B Haygood and Miss Laura A Haygood, asking that Council have the wall around their property on McDonough street under-pinned, the city having removed the dirt in grading the street. Received.

Of T J Hightower et al calling attention to the condition of Windsor street, and asking that a gutter be put down. Received.

Of R D Badger asking that the sum of ten dollars and fifty cents, paid as a tax as double, be refunded him. Granted.

Of H. Miller, asking for relief for his sick wife. Tabled.

Of Elsas, May & Co., asking that Council pay them one-half of the amount expended by them in repairing sewer in front of their factory. Referred to Street Committee.

Of Mrs. E. C. Webb, asking Council to refund her $5.35, tax overpaid. Referred to Tax Committee.

Of M. Limburger, asking for a free peddler's license. Referred to Relief Committee.

Of C R Brumby, asking that error in return of property be corrected, his merchandise having been incorrectly returned at $4,600, when it is only $2,500. Referred to Tax Committee.

Of H Rich, asking to be relieved from payment of taxes on goods destroyed by fire. Received.

Of James H Kimbrell, asking for a license for three months for a wood yard. Referred to Tax Committee.

Of J M Holbrook, asking for the appointment of a special committee to adjust the difference existing between the city and himself, in regard to a rock wall and curbing on the corner of Washington and Peters street. Referred to special committee of Ald. McLendon, Rice, Boring, McDuffie and Langston.

PUBLIC SCHOOLS.

Superintendent Mallon, Secretary of the Board of Education, transmitted the second annual report of the Board. Received.

RESIGNATION.

Henry Johnson, policeman, tendered his resignation from the police force, which was received and accepted.

REPORT OF COMMITTEES.

Tax—favorable, on petition of C. Sullivan for remission of street tax, he being over 45 years of age. Adopted.

Finance—Recommending payment of bills amounting to $5,568 29. Adopted.

Police—On petition of Policeman B D Lee, without recommendation. Referred to Clerk and Tax Committee.

Fire Department.—On petition of Timothy Barke to abate the nuisance of a wagon yard on Decatur street, favorable, as the yard is not licensed. Received and referred to Marshal with instructions to bring owner before the Recorder.

Relief—Adverse on petition of N M Lewis for relief: adverse on petition of Mrs M Glynn; favorable on petition for relief of L Harris, payment of board bill to Mrs Archer, $54. Adopted.

Public Grounds—Favorable, on petition of George Eck's for remission of one quarter's rent of Ogletharpe Park. Adopted.

RECOMMENDS.

By Alderman Langston—adopted:

Resolved, That the City Engineer be instructed to define the lines of Collins street from Marietta to North avenue.

By Alderman Bother.on:

Resolved, That the Street Committee are hereby instructed to advertise for the grading of Whitehall street (which this Council agreed with the Atlanta Street Railroad Company to do) which was to have been done by the carts belonging to the First and Second wards. Withdrawn.

By Alderman McLendon:

Resolved, That the Marshal be instructed to set in Mrs. Forsyth's fence on Line street on the proper line. Adopted.

By Alderman Dodd:

Resolved, That assessors be appointed to assess the damages to the property of Messrs. West and Beerman by the extension of Formwalt street through their property, and that A. Murphy and A. Connolly be appointed assessors on the part of the city. Referred to Street Committee.

By Alderman Sparks:

Resolved, That Wilson street be opened from its eastern terminus through lands of Dr. Fitzgerald and others to Buse's Alley, and that A Connally and A Murphy be appointed assessors on the part of the city to assess the damages and benefits. Referred to Street Committee.

By Alderman Brotherton:

Resolved, That the City Engineer is hereby instructed to give to the Atlanta Street Railroad Company the grade on Whitehall street so as not to interfere with any permanent grades given on said street by Council, and to see that they work to the grades given—to commence said work to-morrow morning. Adopted.

By Alderman Langston:

Resolved, That the hands and carts of the Fourth Ward be instructed to report on Monday morning at But'er street culvert; and that the force of the Third and Fourth Wards be increased to eight hands each, and that the First and Second Wards squads be increased to eight hands each, and commence the work to-morrow morning and continue until the work on hand be completed.

Alderman Brotherton offered as a substitute a resolution to increase the force in each ward to their original number, and that one-half report at Butler street culvert, and the other half at Whitehall street in the work of grading, and continue at work until both jobs are completed; but afterwards withdrew it.

Alderman Beatie offered the following as a substitute:

Resolved, That the Street Committee be authorized to advertise for proposals to remove the dirt from Butler street culvert and Whitehall street.

The resolution of Alderman Beatie was adopted by the following vote:

Yeas—Brotherton, Morris, Dodd, McLendon, Young, Beatie, Sparks, Boring.

Nays—Goldsmith, Rice, McDuffie, Langston.

Alderman Rice changed his vote from nay to yea and gave notice of motion to reconsider. He also entered his protest.

MISCELLANEOUS.

A lady petitioned Council for relief. She stated that her father was the first Baptist preacher who ever preached in Atlanta; that she was the niece of Stonewall Jackson; that her husband and three children were murdered in Texas in 1873; that while returning here, in a collision on the railroad between Little Rock and Duvall's Bluff, she had her collar bone broke and her arm in two places. Referred to Relief Committee.

The Tax Committee reported that under the present law they had no power to reduce the assessments made by the city assessors.

Ald. Langston, contended that the assessors were the creatures of Council, and that Council had an inherent right to correct their errors. The subject was continued until the city attorney reported on it.

APPEAL CASE.

J. D. Brockman was fined $25 and costs by the Recorder for keeping open doors on Sabbath for the purpose of selling liquor, etc., and appealed.

Appeal sustained and case dismissed. He was fined $50 and costs on a similar charge and appealed. The Recorder was sustained.

Frank South was fined $5 and costs for disorderly conduct and appealed. The appeal was sustained and case dismissed.

STREET WORK.

Mayor Hammock was instructed to complete the work on Pryor street, between the Passenger Depot and Alabama street, with the chain gang.

FINALE.

Council adjourned at 11 o'clock P. M.

Local and Business Notices.

THE purest and sweetest Cod-Liver Oil is Hazard & Caswell's, made on the sea-shore from fresh, selected livers, by Caswell, Hazard & Co., New York. It is absolutely pure and sweet. Patients who have once taken it prefer it to all others. Physicians have decided it superior to any of the other oils in market. nov21—d4w

HOME COMFORTS.—To all visiting Atlanta we can commend, with pleasure, Thompson's Restaurant. Our citizens who desire an excellent meal will find it at Thompson's. He not only has every delicacy upon his tables, but is also constantly supplied with fresh fish, oysters, and all kinds and varieties of nice fruits. The attendants are polite and courteous. Visitors come as near getting the worth of their money at this establishment as any similar one that can be found, and leave it satisfied and content.

FINE clothing at [illegible]

NIGHT SESSIONS
AT
THE EASTMAN
ATLANTA BUSINESS
COLLEGE.

This is the best chance ever offered the young men of this city to become first-class Book-Keepers and Penmen. Young men do not let this chance pass, but attend at once. Satisfaction guaranteed. Classes every night from 7 to 9. College corner Peachtree and Line streets. nov14-d2w

We have the best assortment of Imported Suiting in the city for Tailoring.

M. & J. HIRSCH,
nov16-dtf Merchant Tailors.

FRESH GROCERIES.

25,000 Oranges,
30 bbls. Apples,
25 bbls. Onions,
25 bbls. Potatoes,
100 bush. Tenn. Peanuts,
large selection of
CHOICE FAMILY GROCERIES,
all for sale
at HENDERSON & TORRENCE,
111 and 113 Whitehall street.
nov9-1m

KNOX'S Millinery and Variety Store still remains the favorite with the ladies, as they generally have exactly what they want and at very moderate prices. Knox has marked down his goods to prices which suit these times of scarcity of money. You will find a good assortment of the Fall shades of Sewing Silks. Also, all colors of Zephyr Worsteds, and he is constantly adding to his stock. Be sure and call at 30 Whitehall street.
nov2—dtf

OUR immense stock of Fine Ready-Made Clothing must be sold to raise money.

M. & J. HIRSCH,
nov16-dtf 50 Whitehall street.

WORN TO A SHADOW.—Flesh, muscle and mind alike deteriorate when the stomach falters in its duty and the bowels do not perform their part as scavengers of the system regularly and naturally. In chronic dyspepsia the body is usually emaciated, and the muscular fibre loose and flabby, and the brain incapable of prolonged or vigorous exertion. Every organ, every member, even the immortal mind itself, is to a certain extent dependent upon the stomach for support. Strengthen and regulate this feeder of the system with Hostetter's Stomach Bitters, when it fails to perform its functions properly. A good appetite, an increased flow of the gastric juice, and perfect digestion and assimilation will assuredly be the result. The manner in which the great tonic and alterative effects a cure of dyspepsia is direct and simple. It stimulates the digestive organs, cleanses without convulsing the bowels, regulates the flow of bile and determines it into the right channels, and exercises a tranquilizing influence over the nerves.
nov18—deodlw&wlt.

TARRANT'S SELTZER APERIENT

The Greatest Strike Yet.—Everywhere the sick are striking against metallic medicines and powerful vegetable poisons. Everywhere they are strong in the belief that a Constitutional Invigorant—a preparation combining the properties of a tonic, a gentle purgative, a blood depurent, a sedative, and a general regulator is absolutely necessary in all diseases. Everywhere they are coming to the conclusion that

Tarrant's Effervescent Seltzer Aperient

is precisely such a preparation. Within the past year thousands of families have adopted it as a Household Remedy—discarding all the drugs they had previously taken and administered to their children. In general debility, nervousness, liver complaint, constipation, indigestion, rheumatism and fevers, it is indeed a marvelous medicine. Sold by all druggists.
oct27-d&ew2w&w2t

J. VALENTINO,
BAR AND RESTAURANT,
MEALS AT ALL HOURS.
68 CHERRY STREET.
MACON, GEORGIA.
ELEGANTLY FITTED UP.
aug30-tf

HOMES FOR ALL ON LONG CREDIT

THE ATLANTIC & PACIFIC RAILROAD COMPANY offers 1,200,000 acres of land in Southwest Missouri, for sale on

SEVEN YEARS' TIME,

one-tenth cash. Free transportation for all settlers from St. Louis to the Lands. Price $2 50 to $12 50 an acre, owing to location and selection. You make average crop of wheat to the acre—30 bushels; makes superior flour. Grapes and all kinds of fruits raised in great abundance. For further particulars address AMOS TUCK, Land Commissioner, 28 Fourth street, St. Louis, or to F. M. PERRYMAN,
sept14 d2m Thomaston, Ga.

J. W. SPARKS. DITTE

SPARKS & TYE,

SLAUGHTERS, PACKERS AND WHOLESALE AND RETAIL DEALERS IN

LIVE STOCK,

WILL purchase for parties at a distance, Live Stock, on reasonable terms. Slaughtering for Packers, a speciality. Hogs, either slaughtered or live, always on hand.

☞ No extra charge for delivering at the depots. REFERENCES—The banks and merchants of Atlanta generally.

Office and Packing House No. 26 Decatur street.
nov2-d1m

TAGS DENNISON'S PATENT SHIPPING TAGS Over Two Hundred Millions have been used within the past 10 years, without complaint of loss by Tag becoming detached. *They are more reliable for marking Cotton Bales than any Tag in use.* All Express Companies use them.

☞ Sold by Printers and Stationers everywhere.
oct5 6eod3m [nov3-w3m

DR. CALHOUN'S LIVER PILLS ATLANTA GA.

Dr. Calhoun's Liver Pills.

I AM engaged in the Manufacture of the Celebrated Family Medicine, known as the Calhoun Liver and Anti-Bilious Pills, under the supervision and guidance of Dr. Calhoun himself. This Pill has been in use for the last thirty-five years, and has taken precedence over all other Family Preparations, by all that have used them. Thousand would certify to their great value if necessary. One fact should supersede any amount of certificates, and that fact is this: Dr. Calhoun has been physician to the Fulton County Prison for over seven years, when the number of prisoners ranged from 20 to 70, laboring under all the diseases incident to this climate. With but few exceptions, they have all been treated with this Pill, and astonishing to say, during that long period not a solitary death occurred under his treatment. This fact is worth any amount of testimonials.

I am now prepared to fill orders from Druggists, Merchants and others. All orders sent me shall receive prompt attention. There is no type of FEVER, DYSPEPSIA, DIARRHŒA, DYSENTERY, RHEUMATISM, CHOLERA MORBUS, BILLIOUSNESS and SICK HEADACHE, or other diseases of a Southern climate, but yields readily to this preparation.

For sale by all druggists,
Price 50 cents a Box.
None genuine unless it bears the signature of N. C. Williams and picture of Dr. Calhoun.

Address N. C. WILLIAMS,
Post-office Box 240, Atlanta, Ga.
Manufactory No. 118, corner Washington and Peters streets Atlanta Ga. may14-d6mo

ANNA V. WHITE, } Divorce, in Fulton Superior Court. Rule to perfect service.
VALENTINE WHITE, }

IT appearing to the Court by the return of the Sheriff, that the defendant does not reside in this county, and it further appearing that he does not reside in the State, it is, on motion of counsel, ordered by the Court, that the defendant appear and answer at the next term of this Court, else that the case be considered in default and the plaintiff allowed to proceed.

It is further ordered, that this Rule be published once a month for fourth months in THE ATLANTA CONSTITUTION.

In open Court. This June 25th, 1873.

[illegible] BROWN,

NOTICE.

IN the District Court of the United States—Northern District of Georgia.—In the matter of Whitnell L. Sterling, Bankrupt.—In Bankruptcy.

This is to give notice, once a week for three weeks, that I have been appointed Assignee of the estate of Whitnell L. Sterling, of Fulton county in said district, who has been adjudged a Bankrupt on his own petition by the District Court for said district. November 3, 1873.

NOAH R. FOWLER, Assignee,
nov4d1aw3 Atlanta, Ga.

CUMMING AND DULUTH
HACK LINE.

J. W. JAMES & CO., are now running, for the accommodation of the traveling public, a good TWO HORSE HACK, three times a week, Mondays, Wednesdays and Fridays, and making close connecting with the Atlanta and Richmond Air-Line Railroad. Leave Cain's Hotel at Cumming, at 12 M., and arrives at Duluth at 4 o'clock, P. M., in time for the down train to Atlanta. Leaves Duluth at 9 o'clock in the morning and arrives at Cain's Hotel in Cumming at 1 o'clock, to dinner.

Careful drivers. Terms moderate.
sept1— dtf

FOR SALE.

A SIX ROOM HOUSE with kitchen and dining room attached. The lot is seven acres large with garden and fine orchard.

The above property is in Newnan, Georgia, on Greenville street. Apply to

MRS. HOWELL,
nov7-1m On the premises.

MRS. E. M. STOVALL,

PROPRIETRESS of The Barlow House) Cartersville, Ga. Having recently taken charge of this House, she has thoroughly renovated and refurnished it, in all its departments, and is now prepared to afford to the traveling public entertainment adequate to the times, at moderate prices. She has also secured additional suits of rooms, is prepared to accommodate a few families with Board. Summer visitors will find Cartersville one of the healthiest localities in the South.
apr24-dtf P. S. SHELMAN.

PULASKI HOUSE,

SAVANNAH, GA.,

S. N. PAPOT & CO., Proprietors.

ASSISTED BY

R. C. COFFIN, late of the St. James Hotel, Jacksonville, Florida.

W. N. MAYSON, late of the Continental Philadelphia.

JOHN E. POOLE, Pulaski House, Savannah.
une30-dtf

PALMETTO HOUSE,

Spartanburg, C. H., S. C.

Located near center of the city. Renovated and new furniture.

A. TOLERSON,
oct17-dtf Proprietor.

Professor John Howard.

From St. Louis,

IS permanently located in Atlanta, and is prepared to receive pupils for the PIANO, ORGAN, HARMONY and VOCAL CULTURE.

Professor Howard has studied the piano under Dr. G. J. Stochel and Louis Faldy, of Leipsic; harmony under

CAPRICE.

BY D. ROSELL.

She hung the cage at the window;
"If he goes by," she said,
"He will hear my robin singing,
And when he lifts his head,
I shall be sitting here to sew,
And he will bow to me, I know."

The robin sang a love-sweet song,
The young man raised his head,
The maiden turned away and blushed;
"I am a fool!" she said,
And went on broidering in silk
A pink-eyed rabbit, white as milk.

II.

The young man loitered slowly
By the house three times that day;
She took her bird from the window;
"He need not look this way."
She sate at her piano long,
And sighed and played a death-sad song.

But when the day was done, said she,
"I wish that he would come;
Remember, Mary, if he calls
To-night—I'm not at home."
So when he rang, she went—herself—
She went and let him in herself.

III.

They sang full long together,
Their songs love-sweet, death-sad;
The robin woke from his slumber,
And sang out, clear and glad.
"Now go!" she coldly said; "'tis late;"
And followed him—to latch the gate.

He took the rosebud from her hair,
While, "You shall not!" she said,
He closed her hand within his own,
And while her tongue forbade,
Her will was darkened in th' eclipse
Of binding love upon his lips.

Reading Notices.

HOW PERMANENT CUSTOMERS ARE MADE. If you have never used Sapollo, the next time you send to your grocer tell him you want a cake; it will cost you only a few cents. Then look all over your house, and wherever you find a spot upon the paint, the furniture, carpets, or anything else whatever it be dirt, grease, tar, or whatever else, use Sapollo according to the simple directions. Then collect all the tinware, copper ware, knives, forks, kettles, etc., and polish them up. When you have done this once then Enoch Morgan's Son's know positively that their Sapollo has won another permanent customer. nov18-d1w

BE of good cheer, there is life and health for you yet. So those that have taken Simmons' Liver Regulator attest. nov18-deod1w&w1t.

JACKSON'S MAGIC BALSAM.—Thousands of the afflicted are trying it and finding relief. sep10—dtf

BACHELORS' HAIR DYE.—This superb Hair Dye is the best in the world—perfectly harmless, reliable and instantaneous; no disappointment; no ridiculous tints or disagreeable odor. The genuine Wm. A. Batchelor's Hair Dye produces immediately a splendid black or natural brown, leaves the hair clean, soft, beautiful; does not contain a particle of lead or any injurious compound. Sold by all druggists. Factory, 16 BOND STREET, oct2—dly New York.

SCHENCK'S MANDRAKE PILLS.—These pills are composed exclusively of vegetable ingredients, and although they entirely supersede the use of mercury, do not leave any of its injurious effects. They act directly upon the liver, and are a valuable remedy in all cases of derangement resulting from a disordered state of that organ, Liver Complaint, Bilious Disorders, Indigestion, Sick Headache, Typhoid Fevers, etc., etc., all succumb to the free use of Schenck's Mandrake Pills. For sale by all Druggists and Dealers.

J. H SCHENCK & SON,
N. E. corner Sixth and Arch streets,
Philadelphia.
may5— dec25-deodly

THIS CONCENTRATED VEGETABLE SPECIFIC is a true Purifier of the Blood. It thoroughly neutralizes and eliminates from the system the specific virus which causes such a long list of human suffering.

In every form of scrofulous, mercurial and constitutional blood complains it stands without compeer, rapidly curing ulcers, pustules, carbuncles, scald head, salt rheum, and the 88 different varieties of skin affections. It is a positive curative for scrofula, and the deadly enemy of mercury, lead and arsenic, quickly elimination them from the system. The Fluid Extract of Queens delight, prepared by Dr. J. S. Pemberton, has made the most wonderful and astonishing cures. Its purifying, vivifying and tonic properties exercise the quickest and most powerful effects in restoring health. It is harmless to the most delicate, and can never be used amiss It is the true beautifier of the complexion. If you want pure rich blood, clear skin and beautiful complexion, use the Compound Extract of Stillingia or Queens Delight. Read our treatise on diseases of the blood. The genuine has the signature of the proprietor upon each label.

J. S. PEMBERTON & Co.,
mar30eod-1yr Atlanta, Ga.

WHY WILL YE DIE?—Death, or what is worse, is the inevitable result of continued suspension of the menstrual flow. It is a condition which should not be trifled with. Immediate relief is the only safeguard against constitutional ruin. In all cases of suppression, suspension or other irregularity of the 'courses," Dr. J. Bradfield's Female Regulator is the only sure remedy. It acts by giving tone to the nervous centres, improving the blood and determining directly to the organs of menstruation. It is a legitimate prescription, and the most intelligent Doctors use it. Prepared by J. H. Bradfield, druggist, Atlanta, Ga; $1 50 per bottle, and sold by respectable druggists everywhere.

TUSKEGEE, ALA.

MR. L. H. BRADFIELD—Sir: Please forward us, immediately, another supply of BRADFIELD'S FEMALE REGULATOR. We find it to be all that is claimed for it, and we have witnessed the most decided and happy effects produced by it. Very respectfully,

HUNTER & ALEXANDER.

I could add a thousand other certificates; but I consider the above amply sufficient proof of its virtue. All I ask is a trial.

J. BRADFIELD, Atlanta, Ga.

For sale by all the druggists in Atlanta. mar30-eodlyr

CHAS. BOHNEFELD,

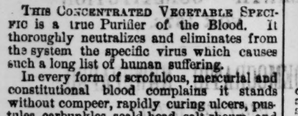

UNDERTAKER
And Dealer in Metallic Burial Cases!
CASKETS AND COFFINS.
Of all sizes and descriptions.

Also Agent for TAYLOR'S CORPSE PRESERVER. Receive orders for carriages at any hour, both day and night. No. 1 DeGive's Opera House, corner Marietta and Forsyth streets. aug1-d6m

THE ANDERSON CONSERVATOR,

A Weekly Paper Published at Anderson C. H., S. C., on the Greenville and Columbia Railroad, 20 Miles from the Junction with the Air-Line Road.

IT is a fine advertising medium. Goes to 1,200 persons, and is read by four times that number. Circulates principally in the counties of Anderson, Oconee, Pickens and Greenville along the Air-Line. Sent to the principal merchants in the upper part of South Carolina.

E. B. MURRAY.

NEW ADVERTISEMENTS.

SAMPLE Gold Watch for $10. Chain for $10. Ring for $10. Pin for $10. Call or send for Circular. Agents wanted. Address or call on R. L. WOLCOTT, 79 Chatham Square, N. Y.

T-SPOONFUL of HAMILTON'S BUCHU AND DANDELION promotes healthy action of the Kidneys, Liver and Bladder, therefore the greatest Blood Purifier and Health Preserver of the age, and prevents diseases by removing the cause. It has stood the test, and is the best medicine in use.

W. C. HAMILTON & CO.,
Cincinnati, Ohio.

WANTED—AGENTS—For the fastest selling article out. Valuable Sample Free. J. BRIDE, 769 Broadway, New York.

Brings you free by mail the very best
$3 ELASTIC TRUSS."
Write at once to POMEROY & CO., 744 Broadway, New York.

The Magic Comb Sent by mail to any one for $1. Will change any colored hair to a permanent black or brown and contains no poison. Trade supplied at low rates. Address, MAGIC COMB CO., Springfield, Mass.

AGENTS WANTED FOR THE
Centennial Gazetteer,
OF THE UNITED STATES,
showing the gigantic results of the
FIRST 100 YEARS of the REPUBLIC,
A book everybody wants. Send for Circular. Address, Zeigler & McCurdy, 518 Arch street, Philadelphia, Pennsylvania.

For
COUGHS, COLDS, HOARSENESS,
AND ALL THROAT DISEASES,
Use
WELLS' CARBOLIC TABLETS.
PUT UP ONLY IN BLUE BOXES.
A Tried and Sure Remedy. Sold by Druggists.

"DOMESTIC" PAPER FASHIONS.
Agents Wanted.
SEND FOR CATALOGUE.
DOMESTIC SEWING MACHINE COMPANY, NEW YORK.

$20 SAVED!
To meet the urgent demand of the times the
FLORENCE SEWING MACHINE CO.
have determined to
REDUCE PRICES,
and will hereafter sell their $70 Machine for $50, and other styles in proportion,
THE FLORENCE
is the *only* Sewing Machine that feeds the work backward and forward, or to right and left, as the purchaser may prefer. It has been greatly improved and simplified, and is far better than any other machine in the market.
IT IS NOW THE CHEAPEST.
Florence, Mass., Nov. 1, 1873. Agents Wanted.

THE HASKINS MACHINE CO.

FITCHBURG, Mass., Manuf'rs of VERTICAL AND HORIZONTAL STEAM ENGINES.
Our combined Engines and Boilers are made in quantities and to standard gauges, so that all parts are interchangeable. Can be run with greater safety and less expense than any other engine manufactured. Sizes from 1 to 20 horse-power. WAREROOMS, No. 46 Cortlandt street, New York. Send for circular.

Kuaint, Kueer and Kurious
Is the valuable book we give to all. Full of facts, figures and fun, 64 pages, 50 pictures. Mailed for two stamps. Address G. BLACKIE & CO., 746 Broadway, New York.

THE HIGHEST MEDICAL AUTHORITIES OF EUROPE say the strongest Tonic, Purifier and Deobstruent known to the medical world is
JURUBEBA.
It arrests decay of vital forces, exhaustion of the nervous system, restores vigor to the debilitated, cleanses vitiated blood, removes vesicle obstructions and acts directly on the Liver and Spleen. Price $1 a bottle. JOHN Q. H. ELLOGG, 18 Platt st., N. Y.

Write for Large Illustrated Price List. Address,

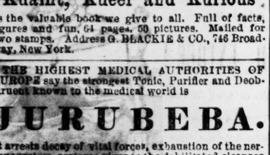

Breech-Loading Shot Guns $40 to $300. Double Shot Guns, $8 to $150. Single Guns, $3 to $30. Rifles, $5 to $75. Revolvers, $6 to $25. Pistols, $1 to $8. Gun Material, Fishing Tackle. Large discount to Dealers or Clubs. Army Guns, Revolvers, etc., bought or traded for. Goods sent by express C. O. D. to be examined before paid for.

DR. PIERCE'S
ALT. EXT. OR GOLDEN MEDICAL DISCOVERY
cures all Humors from the worst Scrofula to a common Blotch or Pimple. From two to six bottles are warranted to cure Salt Rheum or Tetter, Pimples on Face, Boils, Carbuncles, Erysipelas and Liver Complaint. Five to twelve bottles warranted to cure the worst Scrofulous Swellings and Sores. Pains in Bones and Sore Throat caused by Poison in Blood or mercurial treatment. By its wonderful Pectoral properties it will cure the most severe recent or the worst lingering Cough in half the time required by any other medicine and is perfectly safe, loosening cough, soothing irritation, and relieving soreness. Sold by all Druggists. R. V. PIERCE, M. D., World's Dispensary, Buffalo, N. Y.

The Great Need Supplied.

A Simple, Safe, Durable and Economical Motor for small size was the need. The Baxter Steam Engine from 2 to 10 horse power, made by Colt's Arms Co., by special tools and machines, so that all parts can be exactly duplicated, is the supply. Over 800 are now in daily use, and the demand is increasing. Persons of ordinary intelligence can set them up and run them. They are the most economical engines ever invented. One common schnittie of coal will yield one horse-power per day of 10 hours; other fuel in proportion. Fully Guaranteed. For circulars with price list and testimonials address

ENGINE READY FOR USE.

WILLIAM D. RUSSELL,
Office of The Baxter Steam Engine Co.,
18 Park Place, New York.

DR. TUTT'S VEGETABLE LIVER PILLS.
THE ONLY KNOWN MEDICINE
THAT AT THE SAME TIME
PURGES, PURIFIES AND STRENGTHENS THE SYSTEM.

Dr. Tutt's Pills are composed of many ingredients. Prominent among them are Sarsaparilla and Wild Cherry, so united as to act together; the one, through its admixture with other substances, purifying and purging; while the other is strengthening the system. Thus these Pills are at the same time a tonic and a cathartic, a desideratum long sought for by medical men, but never before discovered. In other words, they do the work of two medicines and do it much better than any two we know of, for they remove nothing from the system but impurities, so that while they purge they also strengthen, and hence they cause no debility and are followed by no reaction.

Dr. Tutt's Pills have a wonderful influence on the blood. They not only purify without weakening it, but they remove all noxious particles from the chyle before it is converted into fluid, and thus makes impure blood an utter impossibility. As there is no debilitation, so there is no nausea or sickness attending the operation of this most excellent medicine, which never strains or tortures the digestive organs, but causes them to work in a perfectly natural manner; hence persons taking them do not become pale and emaciated, but on the contrary, while all impurities are being removed, the combined action of the Sarsaparilla and Wild Cherry purifies and invigorates the body, and a robust state of health is the result of their united action. Price 25 cents a Box. Sold by all druggists. Depot 43 Courtland street, New York.

nov21-deod&w&wit

IN the District Court of the United States—Northern District of Georgia.—In the matter of James G. Rogers, Bankrupt.—In Bankruptcy.

This is to give notice, once a week for three weeks, that I have been appointed Assignee of the estate of James G. Rogers, of Bartow county in said district, who has been adjudged a Bankrupt upon creditors' petition by the District Court for said district. November 3, 1873.

ROBERT W. MURPHY, Assignee,
novdiaw3w Cartersville, Ga.

IN the District Court of the United States—Northern District of Georgia.—In the matter of Robert B. Dickerson, Bankrupt.—In Bankruptcy.

This is to give notice, once a week for three weeks, that I have been appointed Assignee of the estate of Robert B. Dickerson, of Walker county in said district, who has been adjudged a Bankrupt on his own petition by the District Court for said district. November 3, 1873

DAVIS C. SUTTON, Assignee,
novdiaw3w Lafayette, Ga.

ARCHITECTURE.
Parkins & Allen, Architects.

IRON WAREHOUSE
OF THE
Scofield Rolling Mill Company
Atlanta, Georgia.
NO. 28 PEACHTREE STREET

Bar Iron of all kinds, warranted equal to any made, wholesale and retail at 4½c. rates

Call and examine the stock and get a Price List.

sep28—d&wtf

NO COMPETITION PERMITTED.

1854 **G. W. JACK,** 1873
STEAM
Candy and Cracker
MANUFACTORY,
THE CHEAPEST AND MOST COMPLETE ESTABLISHMENT OF THE KIND IN THE SOUTH.

CANNED VEGETABLES.

CANNED OYSTERS, POTTED MEATS, CANNED FRUITS, BASKETS, TOYS, TRUNKS, CRACKERS CANDIES, IN ANY QUANTITY

Western and Northern Orders Duplicated. sep25-d

W. B. HUDSON, of Louisville, Ky. J. W. HIGHTOWER of Griffin.
HUDSON & HIGHTOWER,
Livery, Sale and Feed Stable.

EXTRA ACCOMMODATIONS.

Good Shed Lots for Drovers.
All kinds of Vehicles to hire at reasonable prices.
Near the Passenger Depot,
Griffin, Georgia.
june15-dtf

House and Sign Painter
Macon, Georgia,
A. P. TRIPOD,
OFFICE—MULBERRY STREET.
aug31—d3mo

SOUTHERN
TERRA COTTA WORKS.

THE undersigned have their works in full operation and are now prepared to receive orders for all kinds of Terra Cotta Works, such as Window Caps, Enrichments for Cornice, such as Brackets, Medaillion, and everything in the Architectural line. Also, Chimney Tops, Vases, Flower Pots, Statuary, etc., etc. Also Manufacturers of

SEWER PIPE

from 3 inches to 30 inches in diameter. Also, interior decoration, such as

Centre Pieces, Cornice, etc.

We will guarantee all the work that we undertake to execute to give entire satisfaction.
may31—dly PELLEGRINI & CASTLEBERRY.

D. D. McCONNELL, ATTORNEY AT LAW, Acworth, Ga. Special attention given to Land Claims and its whereabouts in Cherokee, Ga. oct25-d3m

M. E. MAHER,

WHOLESALE LIQUOR DEALER, No. 11 Mitchell street, has just received a large shipment of all kinds of the choicest brands of wines and liquors for the fall and winter trade. Inducements offered to the city and country retail dealers. All retail dealers would do well by giving him a call before purchasing elsewhere. Is also agent for the celebrated brand of whisky "Your Own Bourbon." Give him a call and try it. sep7—tf.

Holders of the Change Bills
OF THE
Western & Atlantic Railroad
Are hereby notified that they will
RECEIVE FULL FACE CASH
By presenting them at the Office of the
state Treasurer.
JAMES M. SMITH, Governor.
J. W. WARREN, Sec. Ex. Dep't.
nov6-tf

PHYSICIANS' PRESCRIPTIONS
A SPECIALTY AT THE DRUG STORE OF
ROLAND B. HALL,
Druggist.
Corner Cherry Street and Cotton Avenue, Macon, Ga
sep1—dtf

PORT ROYAL RAILROAD.
JUNE 30TH, 1873.

ON and after MONDAY, JUNE 30, trains on this Road will run as follows:

Down Day Passenger Train

Will leave Augusta at	6 45 A M
Arrive at Port Royal	2 16 P M
Arrive at Charleston	4 45 P M
Arrive at Savannah	3 30 P M

Up Day Passenger Train

Will leave Port Royal at	9 45 A M
Leave Charleston at	9 10 A M
Leave Savannah at	9 30 A M
Arrive at Augusta	5 38 P M

Down Night Passenger Train

Will leave Augusta at	2 16 P M
Arrive at Port Royal at	11 35 P M
Arrive at Charleston at	7 00 A M
Arrive at Savannah at	12 30 M

Up Night Passenger Train

Will leave Port Royal at	10
Leave Charleston at	6 A M
Leave Savannah at	9 50 P M
Arrive at Augusta	8 00 A M

Passengers leaving Atlanta by the 5 00 P M train on the Georgia Railroad arrive at Augusta in time to make close connection with down night passenger train on this Road for Port Royal and Savannah.

JAS. D. MOORE,
July1-dtf Engineer and Superintendent.

PULLUM & LOW,
Wholesale and Retail Druggists,
(Successors to Hood, Cook & Co.),
At the old stand of Pemberton, Taylor & Co.,
13 KIMBALL HOUSE, DECATUR STREET,
Atlanta, Georgia.
John Daniel and Lucien Smith will be pleased to see and wait on their old friends.
sep17-dlaw6t

KENNESAW HOUSE,
MARIETTA, GEORGIA.
BY FLETCHER & FREYER.

THIS first-class house has elegant fare and fine rooms. Marietta is a favorite summer resort. Terms reasonable. sep21-dtf

AGENTS WANTED for Professor Wise's newest Book!
THROUGH THE AIR
A Narrative of many years' adventures in the clouds! Complete history of balloons and how to make and manage them. Full of thrilling incidents and humorous scenes. Profusely illustrated with

The Great Southern
PASSENGER AND MAIL
ROUTE!

VIA
ATLANTA and AUGUSTA!
TO Charleston, Columbia, Charlotte, Raleigh, Wilmington, Weldon, Richmond, Washington, Baltimore, Philadelphia and New York.
RUNNING A DOUBLE
Daily Through Passenger Train.
OR
CONNECTIONS by THIS LINE are most certain and sure at all seasons.

The Eating Houses
On this Line have been thoroughly overhauled and refitted. Ample time is given for Meals, and at regular hours.
CONDUCTORS on this line are affable and courteous to passengers.

The Quickest Time and Sure Connection made by this Route.

Passengers can purchase Through Tickets and have their Baggage Checked through from New Orleans, Mobile, Montgomery, Columbus, and Atlanta TO Richmond, Baltimore, Washington, Philadelphia, and New York BY Four Different Routes, via Augusta, Kingsville, and Wilmington; via Columbia, Charlotte and Raleigh; via Columbia, Danville and Richmond; via Atlanta, Augusta, Wilmington and Bay Line.

Fare as Low by Augusta AS ANY OTHER ROUTE.
PULLMAN'S PALACE SLEEPING CARS ON ALL NIGHT TRAINS LEAVING ATLANTA BY THIS ROUTE.

Passengers wishing to go North by Sea will find a
Splendid Line of Steamships,
From Charleston, S. C., to Baltimore, Philadelphia, Boston and New York.
The Charleston Steamships
Offer every inducement to Passengers, with Tables supplied with every luxury the Northern and Charleston Markets can afford, and for Safety, Speed and Comfort are
Unrivaled on the Coast.
Through Tickets on Sale at MONTGOMERY, WEST POINT AND ATLANTA TO NEW YORK VIA CHARLESTON STEAMSHIPS
S. K. JOHNSON, Superintendent.
A. ROBERT, General Ticket Agent.
an24-dtf

RAILROAD SCHEDULE.
ARRIVAL AND DEPARTURE OF TRAINS.

Air-Line Railroad.
NIGHT PASSENGER TRAIN.

Leave Atlanta	5 30 P M
Arrive at Charlotte	7 39 A M
Leave Charlotte	8 35 P M
Arrive at Atlanta	12 48 P M

ACCOMMODATION TRAIN.

Leave Atlanta	6 34 A M
Arrive at Charlotte	6 54 A M
Leave Charlotte	5 03 A M
Arrive at Atlanta	6 48 A M

Georgia Railroad.
DAY PASSENGER TRAIN.

Leaves Augusta	8.40 o'clock, A. M
Leaves Atlanta	6.30 " A. M
Arrives at Atlanta	5.45 " P. M
Arrives at Augusta	3.45 " P. M

NIGHT PASSENGER TRAIN.

Leaves Augusta	8.15 " P. M
Leaves Atlanta	6.00 " P. M
Arrives at Atlanta	6.15 " A. M
Arrives at Augusta	4.00 " A. M

Accommodation Train.

Leaves Atlanta	5 00 P. M
Leaves Stone Mountain	6 30 A. M
Arrives Atlanta	8 00 A. M
Arrives Stone Mountain	6 15 P. M

Western and Atlantic Railroad.
NIGHT PASSENGER TRAIN—OUTWARD.

Leaves Atlanta	6:00 P. M
Arrives at Chattanooga	1:10 A. M

DAY PASSENGER TRAIN—OUTWARD.

Leaves Atlanta	8:30 A. M
Arrives at Chattanooga	4:38 P. M

NIGHT PASSENGER TRAIN—INWARD.

Leaves Chattanooga	5:30 P. M
Arrives at Atlanta	12 50 A. M

DAY PASSENGER TRAIN—INWARD.

Leaves Chattanooga	5:45 A. M
Arrives at Atlanta	1:20 P. M

KINGSTON ACCOMMODATION TRAIN.

Leaves Atlanta	3:00 P. M
Arrives at Kingston	7:10 P. M
Leaves Kingston	4:50 A. M
Arrives in Atlanta	9:21 A M

Atlanta and West Point Railroad.
DAY PASSENGER TRAIN.

Leaves Atlanta	1 50 P M
Leaves West Point	1 40 P M
Arrives at Atlanta	5 42 P M
Arrives at West-Point	5 47 P M

Macon and Western Railroad.
DAILY ACCOMMODATION EXCEPT SUNDAYS.

Leaves Atlanta	7:00 A M
Arrives at Macon	3:40 P M
Leaves Macon	9:10 A M
Arrives at Atlanta	5:48 P M

MAIL AND PASSENGER—DAILY.

Leaves Atlanta	1:00 A M
Arrives at Macon	6 55 P M
Leaves Macon	7:30 P M
Arrives at Atlanta	1:40 A M

G. VOLGER & CO.,
(Branch Store of G. Volger & Co., Augusta, Ga.,)
IMPORTERS OF AND DEALERS IN
CIGARS, TOBACCO, PIPES,
AND ALL
Smokers' Articles,
Corner Mulberry and Second Street,
Macon.....Georgia.
THEY KEEP COPIES OF
The Atlanta Constitution for Sale.
aug23—dtf

G. & S. SALOSHIN,
Brokers and Bankers.
LOANS NEGOTIATED AT LIBERAL TERMS
No. 21 Peachtree Street, 3 doors north of National Hotel, Atlanta, Ga. oct26-dtf

H. C. SAWTELL,
98 WHITEHALL STREET.
KEEPS constantly on hand dressed hogs at the lowest market price.
ALSO CHOICE MEATS
Nov7-dlm—Weds&Sats.

Central Railroad House,
JONESBORO, GEORGIA.
William Hammett and Lady
HAVE leased that magnificent NEW BRICK HOUSE recently [illegible] Jonesboro, Georgia, and furnished throughout with New Furniture,

HUNNICUTT & BELLINGRATH,
WHOLESALE AND RETAIL DEALERS IN

HEATING AND COOKING STOVES,
RANGES, FURNACES, GRATES, SLATE AND IRON MANTLES,
TIN WARE AND TINNERS' TRIMMINGS,

STEAM AND GAS PIPES, Steam Whistles, Gauges, Oil Cups, Valves, Lift and Force Pumps, Rubber Hose; Tin Plate Sheet Iron, Copper, Lead, and Lead Pipes. Plumbers' Brass Goods—Washstands, Water Closets, Wash Basins, Marble Slabs. Gas Fixtures—Chandeliers, Pendant's Brackets, etc. Plumbers, Steam and Gas Fitters, Copper Smiths, Tin Roofing, in all its Branches. Galvanized Iron Worker, Cornish Brackets—all descriptions made to order. Agents for "Knowls' Steam Pump."

Manufactures of CONCREATE SEWER AND DRAIN PIPE, all sizes up to 30 inches.

Buy only Hunnicutt & Bellingrath's celebraten COLUMBIA COOK STOVES.
All Work Guaranteed.
HUNNICUTT & BELLINGRATH,
Marietta Street, Atlanta, Georgia.
nov2-d3m

W. & E. P. TAYLOR,
Macon, Georgia,
DEALERS IN FURNITURE
OF ALL GRADES, FROM THE VERY BEST MANUFACTURERS.
Carpets, Oil Cloths, Window Shades, Etc.,
AT THE LOWEST FIGURES FOR CASH.

METALLIC AND WOOD BURIAL CASES,
be arranted to give satisfaction. aug31—dtf

Atlantic Coast Line Passenger Route
REORGANIZED FOR THE SUMMER OF 1873.
DAILY ALL RAIL CONNECTION
VIA
AUGUSTA, WILMINGTON, RICHMOND,
AND AN ADDITIONAL DAILY CONNECTION VIA
Augusta, Wilmington and Portsmouth,
AND THE
MAGNIFICENT BAY LINE STEAMERS,
CLOSE CONNECTION, WITH WHICH, IS MADE AT PORTSMOUTH, VIRGINIA.

The equipment of the Roads of this is First-Class;
Pullman Palace Sleeping Cars Are Upon All Night Trains.
DOUBLE Daily Schedules are operated upon entire route, from New Orleans and all terminal points in Alabama and Georgia.
By taking morning train out of Savannah, Macon or Atlanta, passengers connect with the 5:50 P. M. train out of Augusta, and can choose between all the connections via Richmond, or the route up Chesapeake Bay, having, in the latter case,
But One Night Railway Travel
NO CHANGE OF CARS BETWEEN AUGUSTA AND WILMINGTON.
Elegant Palace Day and Sleeping Cars run through without change from Weldon to Baltimore.
Through Tickets on sale by both routes at all terminal points South. Also, full line of Virginia Springs and Excursion Tickets to Attractive Summer Resorts.
Through Tickets to Cincinnati and all principle points West via Richmond and Chesapeake and Ohio Railroad.
Buy Your Tickets via Wilmington, and be Sure They Read that Way.
And be assured you will make close connections—this being the most certain and reliable route.
Remember that this is the Only Route
that Gives the Bay Line Connection.
For Time Schedules, Price Lists, and all information, apply to the following named agents of the line
C. I. TROWBRIDGE, Southern Passenger Agent,
H. M. COTTINGHAM, General Western Agent, Atlanta,
F. W. CLARK, Ass't Gen'l Passenger Agent, Wilmington, N. C.
A. POPE, G. F. & T. A., Wilmington, N. C.
may3-d6m

THE COMMONWEALTH
LIFE INSURANCE COMPANY
OF NEW YORK CITY,
Does business upon popular plans that the people can comprehend, and at the minimum rates of all first class companies.
The "Commonwealth" is Safe, Popular and Prompt,
WITH A PRACTICAL AND ECONONICAL MANAGEMENT.
THOMAS U. CONNER,
Georgia Managers of the Georgia Department.
Examine the Savings Bank Plan. sep3—d1awly

The Great Southern Freight and Passenger Route
TO AND FROM NEW YORK,
VIA
Savannah, Ga.

THE FIRST CLASS SIDE WHEEL STEAMSHIPS OF THIS LINE SAIL FROM SAVANNAH AND DARIEN FOR NEW YORK, in connection with the CENTRAL RAILROAD OF GEORGIA, every TUESDAY, THURSDAY and SATURDAY, make as quick time and have superior accommodations for passengers to any steamers on the seaboard Coast.
THROUGH FREIGHT carried at as low rates as any other route. ALL CLAIMS for loss, damage, etc., promptly settled promptly.
Passage from Atlanta to New York - - - - - $27 50
Meals and State Rooms Included.
EXCURSION TICKETS.
To New York and Return, Good until 1st Oct. - $45 00.
Meals and Staterooms Included.
Stopovers Sleeping Cars on all Night Trains for Savannah. Passengers by this route should leave Atlanta on 1:40 P. M. train for Macon, the day before the Steamers sail from Savannah. All other information furnished on application to undersigned.
Atlanta, June 14, 1873. 3m
GEO. A. McGLESKEY, Traveling Agent, Steamship Co.'s, Office No. 4, Kimball House

STEPHENS & FLYNN.
HAVING been appointed Agents in Atlanta for the sale of HUDNUT'S PEARL GRITS, we offer them to

The Live Stove House of the South.

I have returned from the East, where I have purchased
THE LARGEST AND MOST VARIED STOCK
—OF—
HOUSEFURNISHING GOODS,
AND WOODEN WARE,
Tin Plate, Sheet Iron & Tinners' Findings,
HOLLOW-WARE AND STOVES,
Ever Brought to this Market.

I have now in Stock and expect to arrive soon,

30,000 pounds No. 26 and 27 Stove Pipe Iron,
10,000 pounds No. 26 and 27 Pan Iron,
20 bundles Russia Iron,
200 bundles assorted Wire,
1,000 pounds Block Tin,
1,000 pounds Solder,
750 Jno. Savory's Light English Ware—Wash Pots and Dinner Pots—assorted sizes,
2,300 Stove Pots—assorted sizes,
1,000 Waffle Irons,
2,000 Tea Kettles,
2,000 Fry Pans,
2,000 Griddles,
4,000 pounds Sad Irons,
1,000 Ovens, Skillets and Lids—Jno. Savory's Light English Ware
250 Loyal Cook Stoves,
150 CHARTER OAK COOK STOVES,
150 Matchless Cook Stoves,
150 No. 6 and 7 Demand Cook Stoves
150 Atlanta Cook Stoves,
200 Best Cook Stoves,
50 Star Cook Stoves,
350 Heating Stoves—all styles and sizes,
250 Coal Hods,
500 Grates—Plain and Enamelled,
50 Fluting Machines—Latest Improved Styles,
50 Fancy Coal Hods and Vases,
350 dozen Juniper Buckets,
150 dozen Blue Buckets,
150 nests Tubs,
100 dozen Sifters,
50 dozen Coffee Mills,
25 dozen Heavy Horse Buckets,
50 dozen Bread Trays,
50 nests Wood Bowls,
100 nests Wood Measures,
50 racks Sugar Boxes,
25 nests Flour Pails,
50 dozen Brooms,
500 Brittania Dippers,
The largest lot of TIN-WARE ever in the city.
An elegant stock of PLATED WARE AND TABLE CUTLERY,

I am prepared to offer SPECIAL INDUCEMENTS TO MERCHANTS and DEALERS.

Thanking the public for past patronage I respectfully solicit a continuance of the same.

L. B. LANGFORD,
Whitehall Street, Atlanta, Georgia.
aug31—dtf

GREAT SOUTHERN
FREIGHT AND PASSENGER LINE
VIA
CHARLESTON, S. C
TO AND FROM
BALTIMORE, PHILADELPHIA, NEW YORK, BOSTON,
AND ALL THE NEW ENGLAND MANUFACTURING CITIES

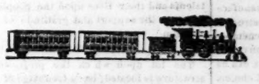

THREE TIMES A WEEK FROM NEW YORK.
TUESDAYS, THURSDAYS, AND SATURDAYS
ELEGANT STATE-ROOM ACCOMMODATIONS.
Sea Voyage Ten to Twelve Hours Shorter Via Charleston
The South Carolina Railroad Company,
And connecting Roads West, in alliance with the Fleet of Thirteen First-Class Steamships to the above Ports, invite attention to the Quick Time and Regular Dispatch afforded to the business public in the Cotton States at the
PORT OF CHARLESTON.
Offering facilities of Rail road and Sea Transportation for Freight and Passengers not excelled in excellence and capacity at any other Port. The following splendid Ocean Steamers are regularly on the Line

TO NEW YORK.

MANHATTAN.....M. S. Woodhull, Commander
CHAMPION.....R. W. Lockwood, Commander
CARLESTON.....James Perry, Commander
JAMES ADGER.....T. J. Lockwood, Commander
JAMES ADGER & CO., Agents, Charleston, S. C.
GEORGIA.....S. Crowell, Commander.
SOUTH CAROLINA.....T. J. Beckett, Commander.
WAGNER, HUGER & CO. WM. A. COURTENAY, Agents, Charleston, S. C.

TO PHILADELPHIA.

Iron Steamships
ASHLAND.....Alex. Hunter, Commander
EQUATOR.....C. Hinckley, Commander.
SAILING DAYS—FRIDAYS.
WM. A. COURTENAY, Agent, Charleston, S. C.
Total Capacity 40,000 Bales Monthly.

TO BALTIMORE.

FALCON.....Hainie, Commander.
VIRGINIA.....Johnson, Commander.
SEA GULL.....Dutton, Commander.
SAILING DAYS—EVERY FIFTH DAY.
PAUL C. TRENHOLM, Agent, Charleston, S. C.

TO BOSTON.

STEAMSHIPS MERCEDITA and FLAG, sails every Saturday.
JAS. ADGER & CO., Agents, Charleston, S. C.

Rates guaranteed as low as those of competing lines. Marine Insurance one-half of 1 per cent.
Through Bills of Lading and Through Tickets
Can be had at all the principal Railroad Offices in Georgia, Alabama, Tennessee and Mississippi.
State-Rooms may be secured in advance, without extra charge, by addressing Agents of Steamships in Charleston, at whose offices, in all cases the Railroad Tickets should be exchanged and Berths assigned. The Through Tickets by this Route includes Transfers, Meals and State Room, while on Shipboard.
THE SOUTH CAROLINA RAILROAD,
GEORGIA RAILROAD,
And their connecting Lines have largely increased their facilities for the rapid movement of Freight and Passengers between the Northern Cities and the South and West. First-Class Eating Saloon at Branchville. On the Georgia & South Carolina Railroad First-Class Sleeping Cars.
Freight promptly transferred from steamer to day and night trains of the South Carolina Railroad. Close connection made with other roads, delivering freight at distant points with great promptness. The Managers will use every exertion to satisfy their Patrons that the Line VIA CHARLESTON cannot be surpassed in Dispatch and the Safe delivery of Goods.
For further information, apply to J. J. GRIFFIN, Western Agent, Atlanta, Georgia. R. D. HALSELL, General Agent, P. O. Box 4979, Office 317 Broadway, N. Y.; S. B. Pickens, Georgia Passenger and Ticket Agent, South Carolina Railroad or J. M. SELKIRK, Superintendent Great Southern Freight and Passenger Line, Charleston, S. C.
may4—eodtf

JAMES L. WATKINS,
88 Whitehall Street, McNaught & Co's Block
MANUFACTURERS OF AND WHOLESALE AND RETAIL DEALERS IN